Basic and Refresher Class



APWU HEALTH PLAN
TOGETHER. BETTER HEALTH.®

31st Annual Open Season Seminar

Today's Agenda

Objective: At the end of this presentation, you will understand the following:

- Brochure
  - Layout
  - Sections
  - 2017 Changes
- Review benefits
  - Examples
  - Live scenarios

Brochure Tour

Type of Plan…

Who can join…

How to join…

Enrollment Codes - New Self Plus One Enrollment codes

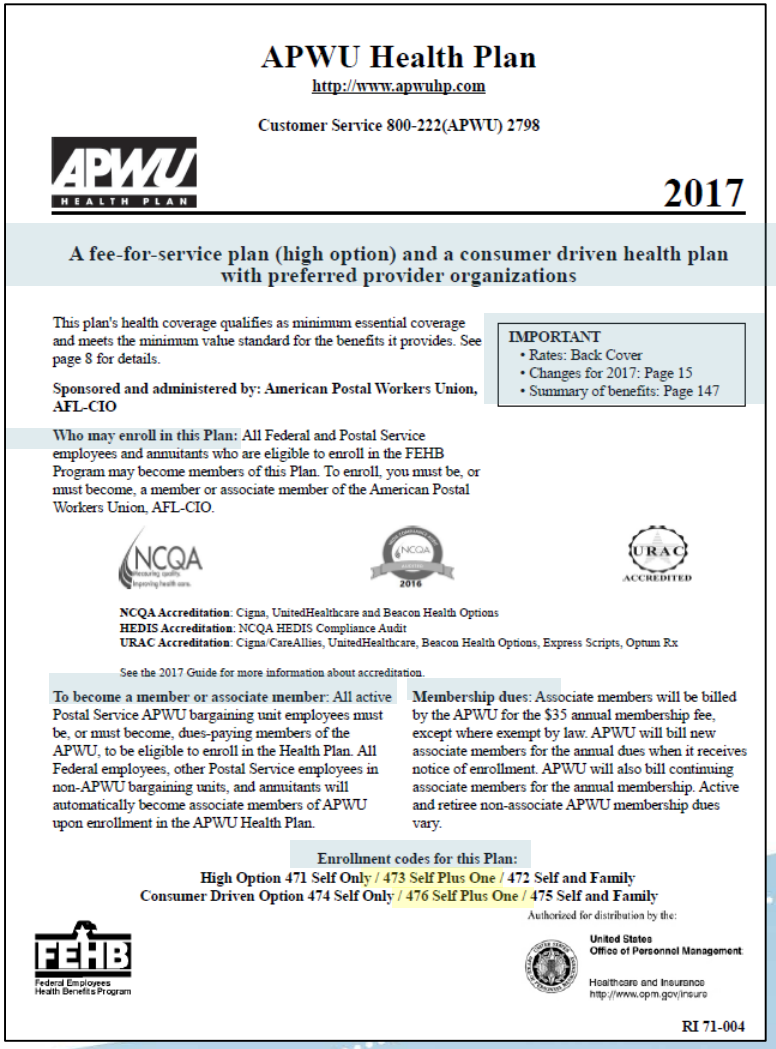

APWU Health Plan

http://www.apwuhp.com

Customer Service 800-222(APWU) 2798

APWU HEALTH PLAN

2017

A fee-for-service plan (high option) and a consumer driven health plan with preferred provider organizations

This plan's health coverage qualifies as minimum essential coverage and meets the minimum value standard for the benefits it provides. See page 8 for details.

Sponsored and administered by: American Postal Workers Union, AFL-CIO

Who may enroll in this Plan: All Federal and Postal Service employees and annuitants who are eligible to enroll in the FEHB Program may become members of this Plan. To enroll, you must be, or must become, a member or associate member of the American Postal Workers Union, AFL-CIO.

IMPORTANT
- Rates: Back Cover
- Changes for 2017: Page 15
- Summary of benefits: Page 147

NCQA 2016 URAC ACCREDITED

NCQA Accreditation: Cigna, UnitedHealthcare and Beacon Health Options
HEDIS Accreditation: NCQA HEDIS Compliance Audit
URAC Accreditation: Cigna/CareAllies, UnitedHealthcare, Beacon Health Options, Express Scripts, Optum Rx

See the 2017 Guide for more information about accreditation.

To become a member or associate member: All active Postal Service APWU bargaining unit employees must be, or must become, dues-paying members of the APWU, to be eligible to enroll in the Health Plan. All Federal employees, other Postal Service employees in non-APWU bargaining units, and annuitants will automatically become associate members of APWU upon enrollment in the APWU Health Plan.

Membership dues: Associate members will be billed by the APWU for the $35 annual membership fee, except where exempt by law. APWU will bill new associate members for the annual dues when it receives notice of enrollment. APWU will also bill continuing associate members for the annual membership. Active and retiree non-associate APWU membership dues vary.

Enrollment codes for this Plan:
High Option 471 Self Only / 473 Self Plus One / 472 Self and Family
Consumer Driven Option 474 Self Only / 476 Self Plus One / 475 Self and Family

Authorized for distribution by the:

FEHB Federal Employees Health Benefits Program

United States Office of Personnel Management
Healthcare and Insurance
http://www.opm.gov/insure

RI 71-004

Accreditation…

Who is an Associate member…

Brochure: Table of Contents (Pg 1)

- Introduction/FEHB Facts
- Section 1: How this Plan works
- Section 2: Changes for 2016
- Section 3: How to get care
- Section 4: Your Costs for covered services
- Section 5: Benefits

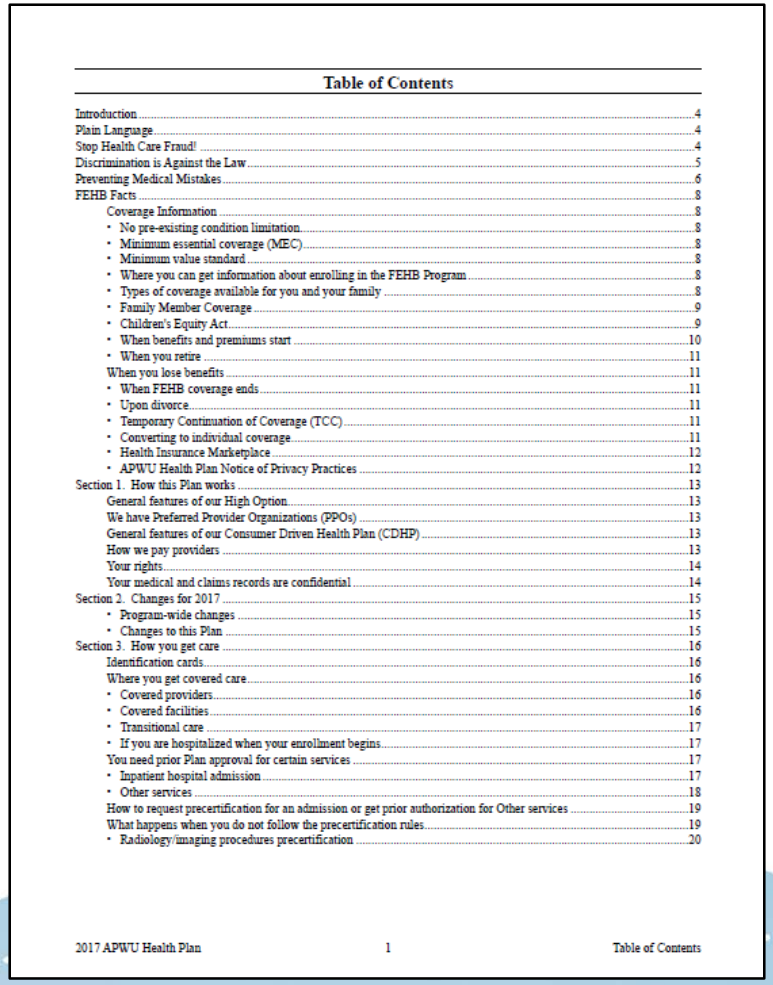

Table of Contents

Introduction 4
Plain Language 4
Stop Health Care Fraud! 4
Discrimination is Against the Law 5
Preventing Medical Mistakes 6
FEHB Facts 8
Coverage Information 8
• No pre-existing condition limitation 8
• Minimum essential coverage (MEC) 8
• Minimum value standard 8
• Where you can get information about enrolling in the FEHB Program 8
• Types of coverage available for you and your family 8
• Family Member Coverage 9
• Children's Equity Act 9
• When benefits and premiums start 10
• When you retire 11
When you lose benefits 11
• When FEHB coverage ends 11
• Upon divorce 11
• Temporary Continuation of Coverage (TCC) 11
• Converting to individual coverage 11
• Health Insurance Marketplace 12
• APWU Health Plan Notice of Privacy Practices 12
Section 1. How this Plan works 13
General features of our High Option 13
We have Preferred Provider Organizations (PPOs) 13
General features of our Consumer Driven Health Plan (CDHP) 13
How we pay providers 13
Your rights 14
Your medical and claims records are confidential 14
Section 2. Changes for 2017 15
• Program-wide changes 15
• Changes to this Plan 15
Section 3. How you get care 16
Identification cards 16
Where you get covered care 16
• Covered providers 16
• Covered facilities 16
• Transitional care 17
• If you are hospitalized when your enrollment begins 17
You need prior Plan approval for certain services 17
• Inpatient hospital admission 17
• Other services 18
How to request precertification for an admission or get prior authorization for Other services 19
What happens when you do not follow the precertification rules 19
• Radiology/imaging procedures precertification 20

Brochure: Table of Contents (Pg 2)

- Section 6: General Exclusions
- Section 7: Filing a claim for covered services
- Section 8: The disputed claims process
- Section 9: Coordinating benefits with Medicare and other coverage
- Section 10: Definitions

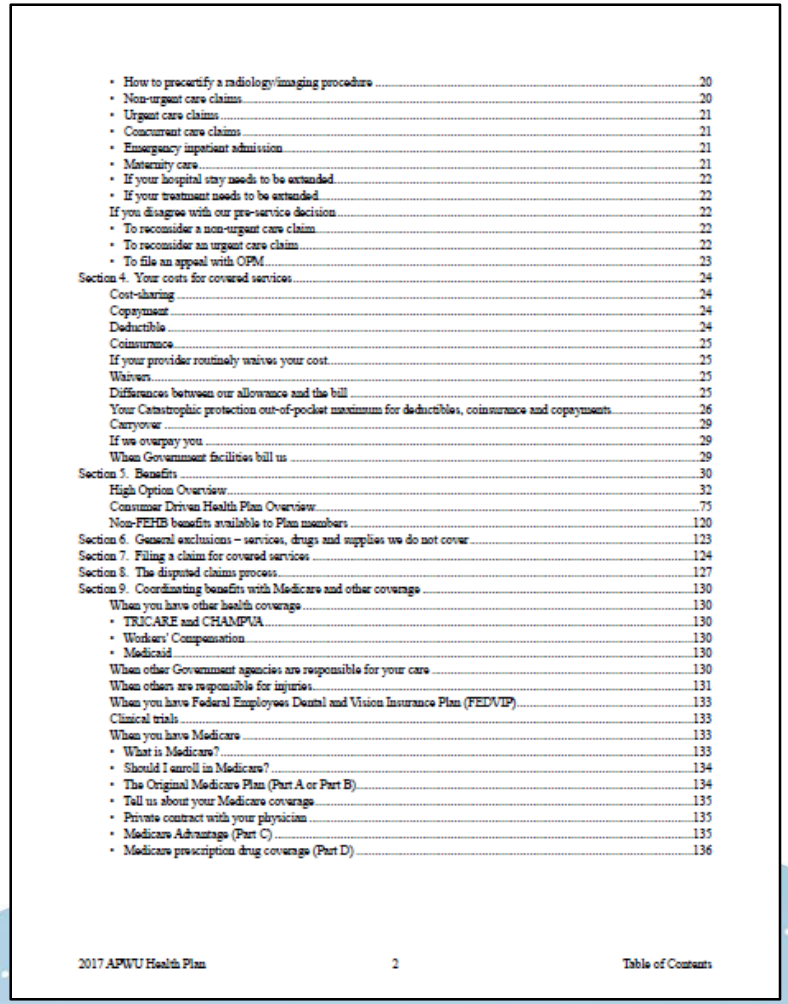

- How to precertify a radiology/imaging procedure 20
- Non-urgent care claims 20
- Urgent care claims 21
- Concurrent care claims 21
- Emergency inpatient admission 21
- Maternity care 21
- If your hospital stay needs to be extended 22
- If your treatment needs to be extended 22

If you disagree with our pre-service decision 22
- To reconsider a non-urgent care claim 22
- To reconsider an urgent care claim 22
- To file an appeal with OPM 23

Section 4. Your costs for covered services 24
Cost-sharing 24
Copayment 24
Deductible 24
Coinsurance 25
If your provider routinely waives your cost 25
Waivers 25
Differences between our allowance and the bill 25
Your Catastrophic protection out-of-pocket maximum for deductibles, coinsurance and copayments 26
Carryover 29
If we overpay you 29
When Government facilities bill us 29
Section 5. Benefits 30
High Option Overview 32
Consumer Driven Health Plan Overview 75
Non-FEHB benefits available to Plan members 120
Section 6. General exclusions – services, drugs and supplies we do not cover 123
Section 7. Filing a claim for covered services 124
Section 8. The disputed claims process 127
Section 9. Coordinating benefits with Medicare and other coverage 130
When you have other health coverage 130
- TRICARE and CHAMPVA 130
- Workers' Compensation 130
- Medicaid 130

When other Government agencies are responsible for your care 130
When others are responsible for injuries 131
When you have Federal Employees Dental and Vision Insurance Plan (FEDVIP) 133
Clinical trials 133
When you have Medicare 133
- What is Medicare? 133
- Should I enroll in Medicare? 134
- The Original Medicare Plan (Part A or Part B) 134
- Tell us about your Medicare coverage 135
- Private contract with your physician 135
- Medicare Advantage (Part C) 135
- Medicare prescription drug coverage (Part D) 136

Brochure: Table of Contents (Pg 3)

- Section 11: Other Federal Programs
- Summary of High Option
- Summary of Consumer Driven Option
- Index
- 2017 Rate Information

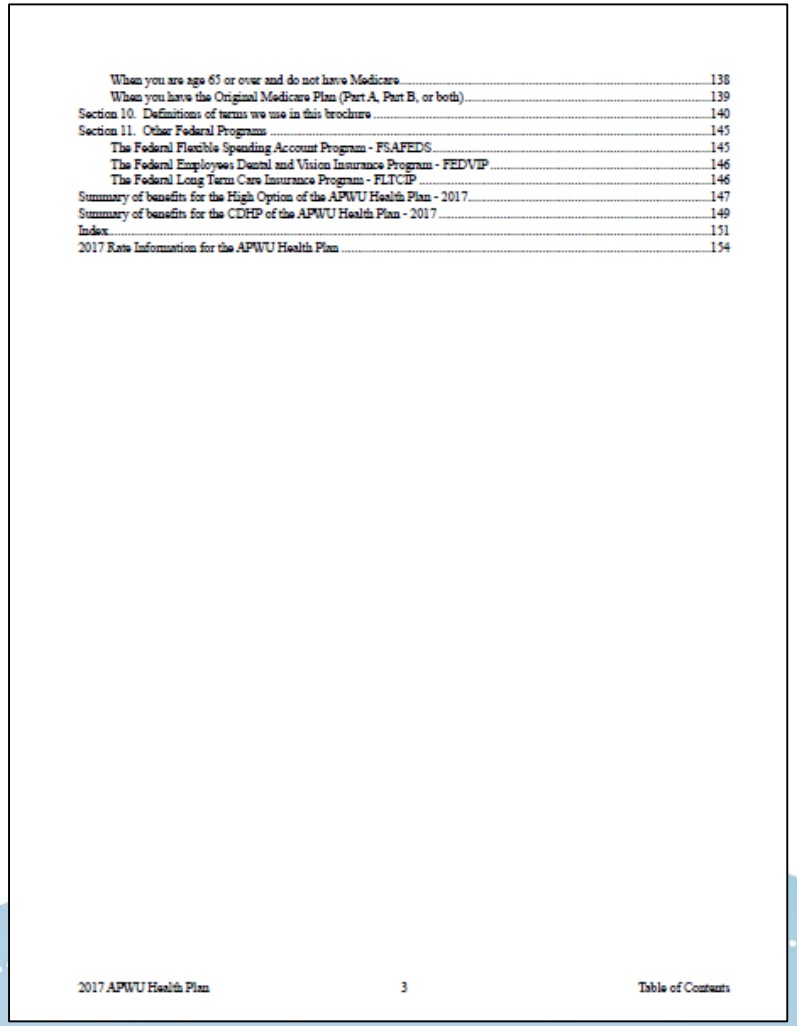

When you are age 65 or over and do not have Medicare 138
When you have the Original Medicare Plan (Part A, Part B, or both) 139
Section 10. Definitions of terms we use in this brochure 140
Section 11. Other Federal Programs 145
The Federal Flexible Spending Account Program - FSAFEDS 145
The Federal Employees Dental and Vision Insurance Program - FEDVIP 146
The Federal Long Term Care Insurance Program - FLTCIP 146
Summary of benefits for the High Option of the APWU Health Plan - 2017 147
Summary of benefits for the CDHP of the APWU Health Plan - 2017 149
Index 151
2017 Rate Information for the APWU Health Plan 154

Introduction
(Pgs 4-12)

- Health Plan Address
- Fraud
- Never Events
- Patient Safety
- FEHB Facts
- Who's covered and when?

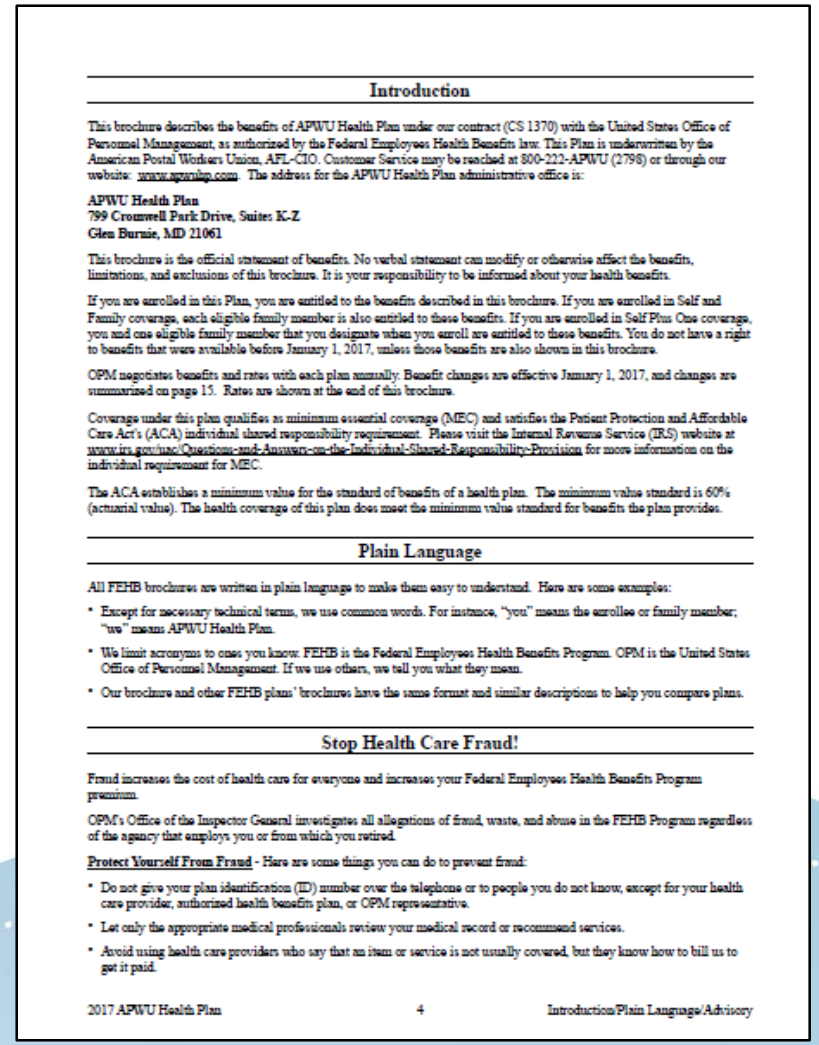

Introduction

This brochure describes the benefits of APWU Health Plan under our contract (CS 1370) with the United States Office of Personnel Management, as authorized by the Federal Employees Health Benefits law. This Plan is underwritten by the American Postal Workers Union, AFL-CIO. Customer Service may be reached at 800-222-APWU (2798) or through our website: www.apwuhp.com. The address for the APWU Health Plan administrative office is:

APWU Health Plan
799 Cromwell Park Drive, Suites K-Z
Glen Burnie, MD 21061

This brochure is the official statement of benefits. No verbal statement can modify or otherwise affect the benefits, limitations, and exclusions of this brochure. It is your responsibility to be informed about your health benefits.

If you are enrolled in this Plan, you are entitled to the benefits described in this brochure. If you are enrolled in Self and Family coverage, each eligible family member is also entitled to these benefits. If you are enrolled in Self Plus One coverage, you and one eligible family member that you designate when you enroll are entitled to these benefits. You do not have a right to benefits that were available before January 1, 2017, unless those benefits are also shown in this brochure.

OPM negotiates benefits and rates with each plan annually. Benefit changes are effective January 1, 2017, and changes are summarized on page 15. Rates are shown at the end of this brochure.

Coverage under this plan qualifies as minimum essential coverage (MEC) and satisfies the Patient Protection and Affordable Care Act's (ACA) individual shared responsibility requirement. Please visit the Internal Revenue Service (IRS) website at www.irs.gov/uac/Questions-and-Answers-on-the-Individual-Shared-Responsibility-Provision for more information on the individual requirement for MEC.

The ACA establishes a minimum value for the standard of benefits of a health plan. The minimum value standard is 60% (actuarial value). The health coverage of this plan does meet the minimum value standard for benefits the plan provides.

Plain Language

All FEHB brochures are written in plain language to make them easy to understand. Here are some examples:

- Except for necessary technical terms, we use common words. For instance, "you" means the enrollee or family member; "we" means APWU Health Plan.
- We limit acronyms to ones you know. FEHB is the Federal Employees Health Benefits Program. OPM is the United States Office of Personnel Management. If we use others, we tell you what they mean.
- Our brochure and other FEHB plans' brochures have the same format and similar descriptions to help you compare plans.

Stop Health Care Fraud!

Fraud increases the cost of health care for everyone and increases your Federal Employees Health Benefits Program premium.

OPM's Office of the Inspector General investigates all allegations of fraud, waste, and abuse in the FEHB Program regardless of the agency that employs you or from which you retired.

Protect Yourself From Fraud - Here are some things you can do to prevent fraud:

- Do not give your plan identification (ID) number over the telephone or to people you do not know, except for your health care provider, authorized health benefits plan, or OPM representative.
- Let only the appropriate medical professionals review your medical record or recommend services.
- Avoid using health care providers who say that an item or service is not usually covered, but they know how to bill us to get it paid.

2017 APWU Health Plan 4 Introduction/Plain Language/Advisory

Section 1: How this Plan works (Pg 13)

We are a FFS plan

High Option

We offer PPO…

Non-PPO is standard…

Consumer Driven Option

Provider Payments…

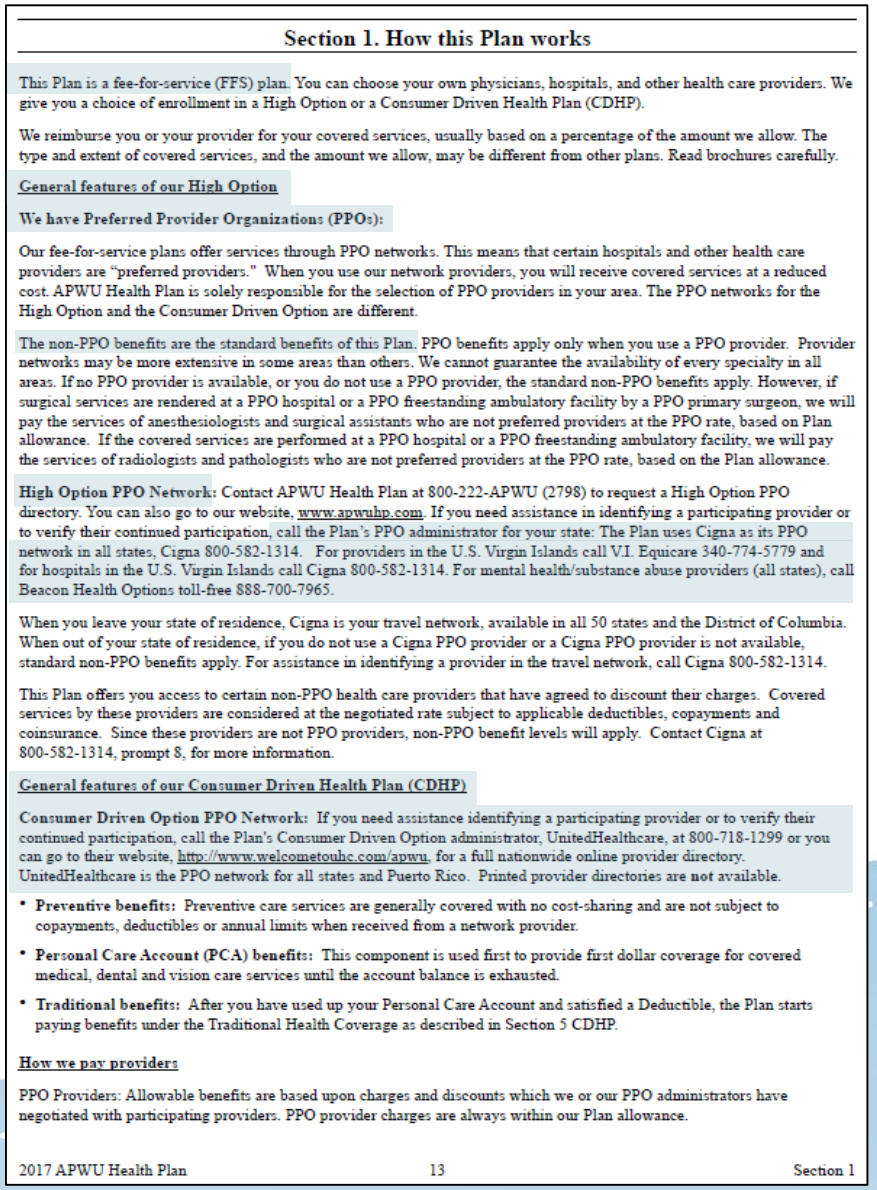

Section 1. How this Plan works

This Plan is a fee-for-service (FFS) plan. You can choose your own physicians, hospitals, and other health care providers. We give you a choice of enrollment in a High Option or a Consumer Driven Health Plan (CDHP).

We reimburse you or your provider for your covered services, usually based on a percentage of the amount we allow. The type and extent of covered services, and the amount we allow, may be different from other plans. Read brochures carefully.

General features of our High Option

We have Preferred Provider Organizations (PPOs):

Our fee-for-service plans offer services through PPO networks. This means that certain hospitals and other health care providers are "preferred providers." When you use our network providers, you will receive covered services at a reduced cost. APWU Health Plan is solely responsible for the selection of PPO providers in your area. The PPO networks for the High Option and the Consumer Driven Option are different.

The non-PPO benefits are the standard benefits of this Plan. PPO benefits apply only when you use a PPO provider. Provider networks may be more extensive in some areas than others. We cannot guarantee the availability of every specialty in all areas. If no PPO provider is available, or you do not use a PPO provider, the standard non-PPO benefits apply. However, if surgical services are rendered at a PPO hospital or a PPO freestanding ambulatory facility by a PPO primary surgeon, we will pay the services of anesthesiologists and surgical assistants who are not preferred providers at the PPO rate, based on Plan allowance. If the covered services are performed at a PPO hospital or a PPO freestanding ambulatory facility, we will pay the services of radiologists and pathologists who are not preferred providers at the PPO rate, based on the Plan allowance.

High Option PPO Network: Contact APWU Health Plan at 800-222-APWU (2798) to request a High Option PPO directory. You can also go to our website, www.apwuhp.com. If you need assistance in identifying a participating provider or to verify their continued participation, call the Plan's PPO administrator for your state: The Plan uses Cigna as its PPO network in all states, Cigna 800-582-1314. For providers in the U.S. Virgin Islands call V.I. Equicare 340-774-5779 and for hospitals in the U.S. Virgin Islands call Cigna 800-582-1314. For mental health/substance abuse providers (all states), call Beacon Health Options toll-free 888-700-7965.

When you leave your state of residence, Cigna is your travel network, available in all 50 states and the District of Columbia. When out of your state of residence, if you do not use a Cigna PPO provider or a Cigna PPO provider is not available, standard non-PPO benefits apply. For assistance in identifying a provider in the travel network, call Cigna 800-582-1314.

This Plan offers you access to certain non-PPO health care providers that have agreed to discount their charges. Covered services by these providers are considered at the negotiated rate subject to applicable deductibles, copayments and coinsurance. Since these providers are not PPO providers, non-PPO benefit levels will apply. Contact Cigna at 800-582-1314, prompt 8, for more information.

General features of our Consumer Driven Health Plan (CDHP)

Consumer Driven Option PPO Network: If you need assistance identifying a participating provider or to verify their continued participation, call the Plan's Consumer Driven Option administrator, UnitedHealthcare, at 800-718-1299 or you can go to their website, http://www.welcometouhc.com/apwu, for a full nationwide online provider directory. UnitedHealthcare is the PPO network for all states and Puerto Rico. Printed provider directories are **not** available.

- **Preventive benefits:** Preventive care services are generally covered with no cost-sharing and are not subject to copayments, deductibles or annual limits when received from a network provider.
- **Personal Care Account (PCA) benefits:** This component is used first to provide first dollar coverage for covered medical, dental and vision care services until the account balance is exhausted.
- **Traditional benefits:** After you have used up your Personal Care Account and satisfied a Deductible, the Plan starts paying benefits under the Traditional Health Coverage as described in Section 5 CDHP.

How we pay providers

PPO Providers: Allowable benefits are based upon charges and discounts which we or our PPO administrators have negotiated with participating providers. PPO provider charges are always within our Plan allowance.

2017 APWU Health Plan 13 Section 1

High Option PPO Vendors:
Cigna
VI Equicare
Beacon Health Options

Consumer Driven Option PPO Vendors:
UnitedHealthcare
Beacon Health Options

Section 1: How this Plan works (Pg 14)

Provider payments…

Member rights…

Non-PPO providers: We determine our allowance for covered charges by using health care charge data prepared by Context4Healthcare for the High Option and OptumInsight for the Consumer Driven Health Plan, including our own data, when necessary. We apply this charge data under the High Option at the 70th percentile and under the Consumer Driven Option at the 80th percentile.

Your rights and responsibilities

OPM requires that all FEHB plans provide certain information to their FEHB members. You may get information about us, our networks, and our providers. OPM's FEHB website (www.opm.gov/insure) lists the specific types of information that we must make available to you. Some of the required information is listed below.

- CareAllies inpatient precertification and case management services are provided for the High Option in all states. Cigna Health Management, Inc., the company through which the CareAllies program is administered, is fully accredited by URAC for Health Utilization Management and Case Management.
- Cigna performs Disease Management for the High Option. Cigna holds NCQA Disease Management Accreditation and Health Plan Accreditation for PPO which includes their network.
- Express Scripts, the Health Plan's High Option Pharmacy Benefit Manager (PBM), is URAC accredited for Health Utilization Management, Pharmacy Benefit Management, Mail Service Pharmacy; Accredo Specialty Pharmacy; National Association of Boards of Pharmacy for Verified Internet Pharmacy Practice Site; NCQA Certification for Utilization Management.
- Beacon Health Options performs hospital precertification, continued stay review and prior authorization for specific outpatient services for mental health/substance abuse services for the High Option and Consumer Driven Option. ValueOptions, a Beacon Health Options company is accredited by URAC for Health Utilization Management and by NCQA for Managed Behavioral HealthCare Organizations.
- UnitedHealthcare (UHC) administers the Consumer Driven Option. UHC/Optum is NCQA accredited for Disease Management, Case Management, Health Information Line, Wellness and URAC for Consumer Education and Support. UHC is accredited by NCQA for Health Plan Accreditation.
- Optum Rx, the Pharmacy Benefit Manager (PBM) for the Consumer Driven Option is accredited by URAC for Mail Service Pharmacy and Specialty Pharmacy. BriovaRx is accredited by URAC for Specialty Pharmacy Program.
- The American Postal Workers Union Health Plan is a not-for-profit Voluntary Employee's Beneficiary Association (VEBA) formed in 1972.
- We meet applicable State and Federal licensing and accreditation requirements for fiscal solvency, confidentiality and transfer of medical records.

You are also entitled to a wide range of consumer protections and have specific responsibilities as a member of this Plan. You can view the complete list of these rights and responsibilities by visiting our website www.apwuhp.com. You can also contact us to request that we mail a copy to you by calling 800-222-APWU (2798), or write to APWU Health Plan, P.O. Box 1358, Glen Burnie, MD 21060-1358. You may also contact us by fax at 410-424-1564 or visit our website at www.apwuhp.com.

By law, you have the right to access your personal health information (PHI). For more information regarding access to PHI, visit our website APWU Health Plan at www.apwuhp.com. You can also contact us to request that we mail a copy regarding access to PHI.

Your medical and claims records are confidential

We will keep your medical and claims records confidential. Please note that we may disclose your medical and claims information (including your prescription drug utilization) to any of your treating physicians or dispensing pharmacies.

Section 2: Changes for 2017 (Pg 15)

Section 2. Changes for 2017

Do not rely only on these change descriptions; this Section is not an official statement of benefits. For that, go to Section 5 Benefits. Also, we edited and clarified language throughout the brochure; any language change not shown here is a clarification that does not change benefits.

Changes to this Plan

Changes to our High Option only

- Your share of the Postal premium will increase for Self Only, Self Plus One and Self and Family (see page 154).
- Your share of the non-Postal premium will increase for Self Only, Self Plus One and Self and Family (see page 154).
- The Plan now has 100% coverage of in-network preventive services for adults for complete blood count (CBC), routine electrocardiogram, chest X-ray and hemoglobin A1C (See pages 34-35).
- The Plan's catastrophic out-of-pocket maximum is $5,500 for Self Only and $6,500 for Self Plus One and Self and Family if you are using in-network providers (See pages 26-27).
- The in-network deductible is $350 for Self Only and $700 for Self Plus One and Self and Family (See page 24).
- The Plan has increased the hospice benefit to $15,000 lifetime coverage, which includes advance care planning (See pages 55-56).
- The in-network office visit copayment is $20 (See page 33).
- The Plan will provide virtual office visits (See page 34).
- There will no longer be a financial incentive for the Healthy Pregnancies, Healthy Babies Program (See page 71).
- We now cover Applied Behavior Analysis (ABA) for children with autism spectrum disorder (See page 40).

Changes to our Consumer Driven Health Plan only

- Your share of the Postal premium will increase for Self Only, Self Plus One and Self and Family (see page 154).
- Your share of the non-Postal premium will increase for Self Only, Self Plus One and Self and Family (see page 154).
- The Plan now has 100% coverage for in-network preventive services for adults for complete blood count (CBC), routine electrocardiogram, chest X-ray and hemoglobin A1C (See page 76).
- The Plan will implement a Traditional Prescription Drug Formulary where covered medications have been selected based on clinical effectiveness and cost (See page 110).
- The Plan will provide Specialty Medication Assistance and medical necessity review, and Specialty drugs must be obtained through the Optum Rx Specialty Pharmacy (See pages 110, 114-115).
- The Health Risk Assessment now provides $50 added to the Personal Care account for each covered individual over 18 years of age when they complete the assessment (See page 119).
- The Plan's in-network catastrophic out-of-pocket maximum is $5,000 for Self Only and $10,000 for Self Plus One and Self and Family; and out-of-network catastrophic maximum is $13,700 for Self Plus One and Self and Family (See page 27-28).
- The Deductible is $800 for Self Only and $1,600 for Self Plus One and Self and Family (See page 25).
- The Plan has increased the hospice benefit to $15,000 lifetime coverage, which includes advance care planning (See page 105).
- The Plan will now provide virtual office visits (see page 86).
- We now cover Applied Behavior Analysis (ABA) for children with autism spectrum disorder (See page 89).

Section 3: How you get care (Pgs 16-23)

- ID Cards (Pg 16)
- Precertification Process (Pg 17-18)
  - Inpatient Hospital Admission
  - $500 Penalty
  - High Option: Call Cigna/CareAllies at 800-582-1314
  - Consumer Driven: Call UnitedHealthcare at 800-718-1299
- Other Services (Pg 18)

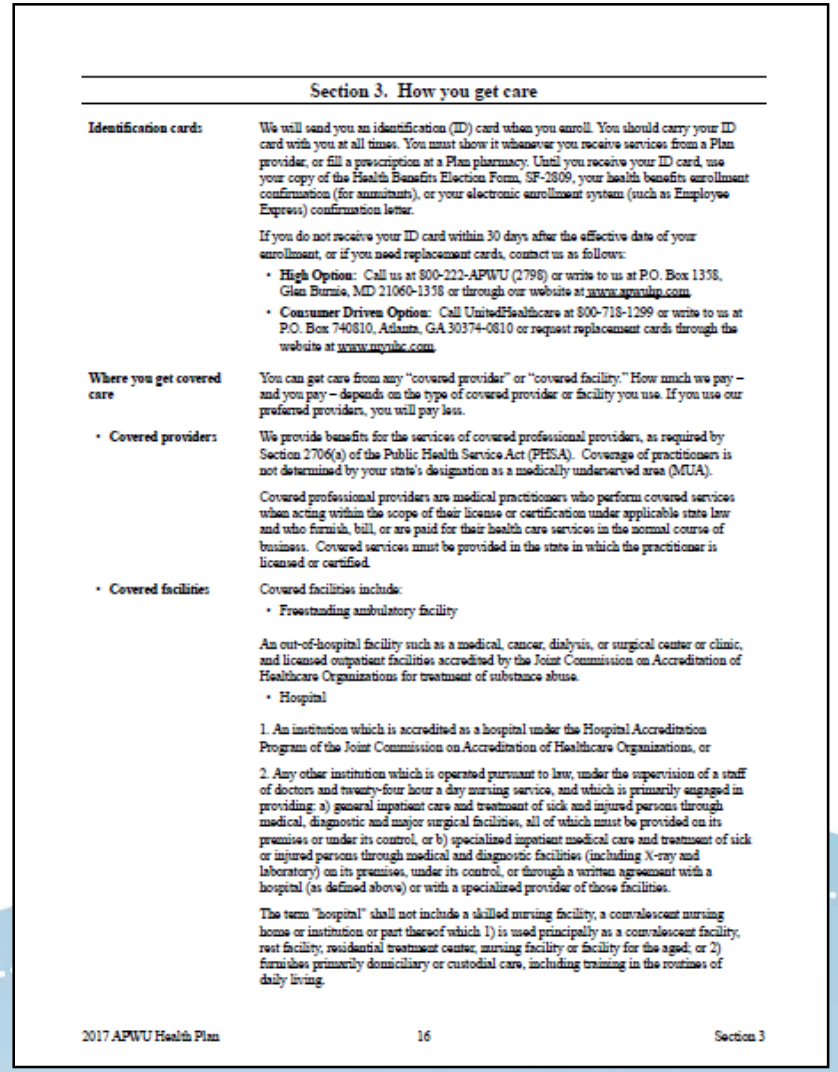

Section 3. How you get care

Identification cards

We will send you an identification (ID) card when you enroll. You should carry your ID card with you at all times. You must show it whenever you receive services from a Plan provider, or fill a prescription at a Plan pharmacy. Until you receive your ID card, use your copy of the Health Benefits Election Form, SF-2809, your health benefits enrollment confirmation (for annuitants), or your electronic enrollment system (such as Employee Express) confirmation letter.

If you do not receive your ID card within 30 days after the effective date of your enrollment, or if you need replacement cards, contact us as follows:

- **High Option:** Call us at 800-222-APWU (2798) or write to us at P.O. Box 1358, Glen Burnie, MD 21060-1358 or through our website at www.apwuhp.com.
- **Consumer Driven Option:** Call UnitedHealthcare at 800-718-1299 or write to us at P.O. Box 740810, Atlanta, GA 30374-0810 or request replacement cards through the website at www.myuhc.com.

Where you get covered care

You can get care from any "covered provider" or "covered facility." How much we pay – and you pay – depends on the type of covered provider or facility you use. If you use our preferred providers, you will pay less.

- **Covered providers**

We provide benefits for the services of covered professional providers, as required by Section 2706(a) of the Public Health Service Act (PHSA). Coverage of practitioners is not determined by your state's designation as a medically underserved area (MUA).

Covered professional providers are medical practitioners who perform covered services when acting within the scope of their license or certification under applicable state law and who furnish, bill, or are paid for their health care services in the normal course of business. Covered services must be provided in the state in which the practitioner is licensed or certified.

- **Covered facilities**

Covered facilities include:

- Freestanding ambulatory facility

An out-of-hospital facility such as a medical, cancer, dialysis, or surgical center or clinic, and licensed outpatient facilities accredited by the Joint Commission on Accreditation of Healthcare Organizations for treatment of substance abuse.

- Hospital

1. An institution which is accredited as a hospital under the Hospital Accreditation Program of the Joint Commission on Accreditation of Healthcare Organizations, or

2. Any other institution which is operated pursuant to law, under the supervision of a staff of doctors and twenty-four hour a day nursing service, and which is primarily engaged in providing: a) general inpatient care and treatment of sick and injured persons through medical, diagnostic and major surgical facilities, all of which must be provided on its premises or under its control, or b) specialized inpatient medical care and treatment of sick or injured persons through medical and diagnostic facilities (including X-ray and laboratory) on its premises, under its control, or through a written agreement with a hospital (as defined above) or with a specialized provider of those facilities.

The term "hospital" shall not include a skilled nursing facility, a convalescent nursing home or institution or part thereof which 1) is used principally as a convalescent facility, rest facility, residential treatment center, nursing facility or facility for the aged; or 2) furnishes primarily domiciliary or custodial care, including training in the routines of daily living.

2017 APWU Health Plan 16 Section 3

Do I Need a Precertification? High Option

Yes

- ✓ Applied Behavioral Analysis (ABA)
- ✓ Bariatric Surgery
- ✓ DME
- ✓ Genetic testing
- ✓ In-patient Admission – Medical and/or Mental Health
- ✓ Physical, Speech, Occupational Therapy
- ✓ Treatment Back/Neck Pain

No

- ✓ Acupuncture Treatment
- ✓ Chiropractic Care
- ✓ Maternity Care/Admissions
- ✓ Outpatient Services at VA

Do I Need a Pre-notification? Consumer Driven Option

Yes

- ✓ Applied Behavioral Analysis (ABA)
- ✓ Bariatric Surgery
- ✓ DME
- ✓ Genetic testing
- ✓ In-patient Admission – Medical and/or Mental Health
- ✓ Treatment Back/Neck Pain

No

- ✓ Acupuncture Treatment
- ✓ Chiropractic Care
- ✓ Maternity Care/Admissions
- ✓ Outpatient Services at VA

Reconsiderations/Appeals
(Pg 22-23)

- Steps to request reconsideration of pre-service decision
- Steps to appeal a decision
  - Must appeal within 6 months of initial Health Plan decision.

Section 4: Your Costs for Covered Services (Pgs 24-29)

- Out-of-Pocket Cost
  - Copay
    - CDHP: $0 Copay
  - Deductible
  - Coinsurance
- PPO vs. Non PPO
  - Balance billing
- Catastrophic Costs
  - OOP Max
  - Inclusions/Exclusions

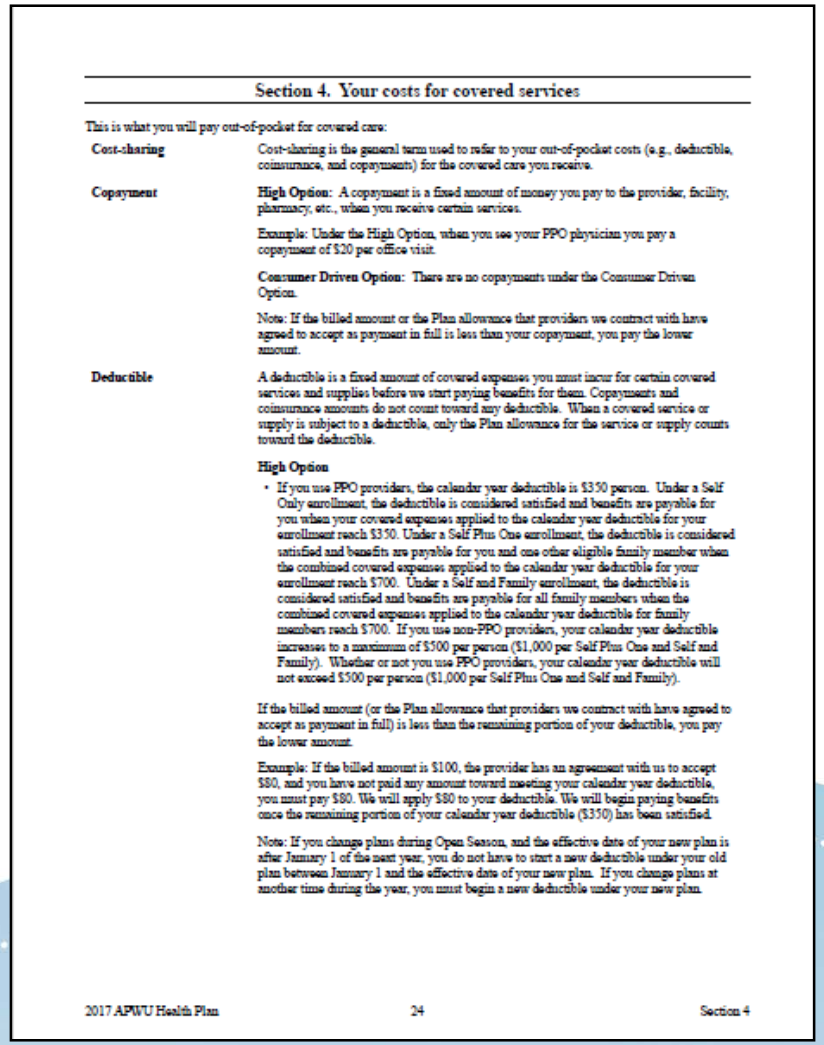

Section 4. Your costs for covered services

This is what you will pay out-of-pocket for covered care:

Cost-sharing Cost-sharing is the general term used to refer to your out-of-pocket costs (e.g., deductible, coinsurance, and copayments) for the covered care you receive.

Copayment **High Option:** A copayment is a fixed amount of money you pay to the provider, facility, pharmacy, etc., when you receive certain services.

Example: Under the High Option, when you see your PPO physician you pay a copayment of $20 per office visit.

Consumer Driven Option: There are no copayments under the Consumer Driven Option.

Note: If the billed amount or the Plan allowance that providers we contract with have agreed to accept as payment in full is less than your copayment, you pay the lower amount.

Deductible A deductible is a fixed amount of covered expenses you must incur for certain covered services and supplies before we start paying benefits for them. Copayments and coinsurance amounts do not count toward any deductible. When a covered service or supply is subject to a deductible, only the Plan allowance for the service or supply counts toward the deductible.

High Option

- If you use PPO providers, the calendar year deductible is $350 person. Under a Self Only enrollment, the deductible is considered satisfied and benefits are payable for you when your covered expenses applied to the calendar year deductible for your enrollment reach $350. Under a Self Plus One enrollment, the deductible is considered satisfied and benefits are payable for you and one other eligible family member when the combined covered expenses applied to the calendar year deductible for your enrollment reach $700. Under a Self and Family enrollment, the deductible is considered satisfied and benefits are payable for all family members when the combined covered expenses applied to the calendar year deductible for family members reach $700. If you use non-PPO providers, your calendar year deductible increases to a maximum of $500 per person ($1,000 per Self Plus One and Self and Family). Whether or not you use PPO providers, your calendar year deductible will not exceed $500 per person ($1,000 per Self Plus One and Self and Family).

If the billed amount (or the Plan allowance that providers we contract with have agreed to accept as payment in full) is less than the remaining portion of your deductible, you pay the lower amount.

Example: If the billed amount is $100, the provider has an agreement with us to accept $80, and you have not paid any amount toward meeting your calendar year deductible, you must pay $80. We will apply $80 to your deductible. We will begin paying benefits once the remaining portion of your calendar year deductible ($350) has been satisfied.

Note: If you change plans during Open Season, and the effective date of your new plan is after January 1 of the next year, you do not have to start a new deductible under your old plan between January 1 and the effective date of your new plan. If you change plans at another time during the year, you must begin a new deductible under your new plan.

2017 APWU Health Plan 24 Section 4

Deductible

- A fixed amount of covered expenses a member must incur before benefits can be paid

High Option Deductible (Pg 24)

- In-network
  - $350 Self Only
  - $700 Self Plus One, Self and Family
- Out-of-network
  - $500 Self Only
  - $1,000 Self Plus One, Self and Family
- Copays and coinsurance do not count toward Deductible amounts

Consumer Driven Option Deductible (Pg 25)

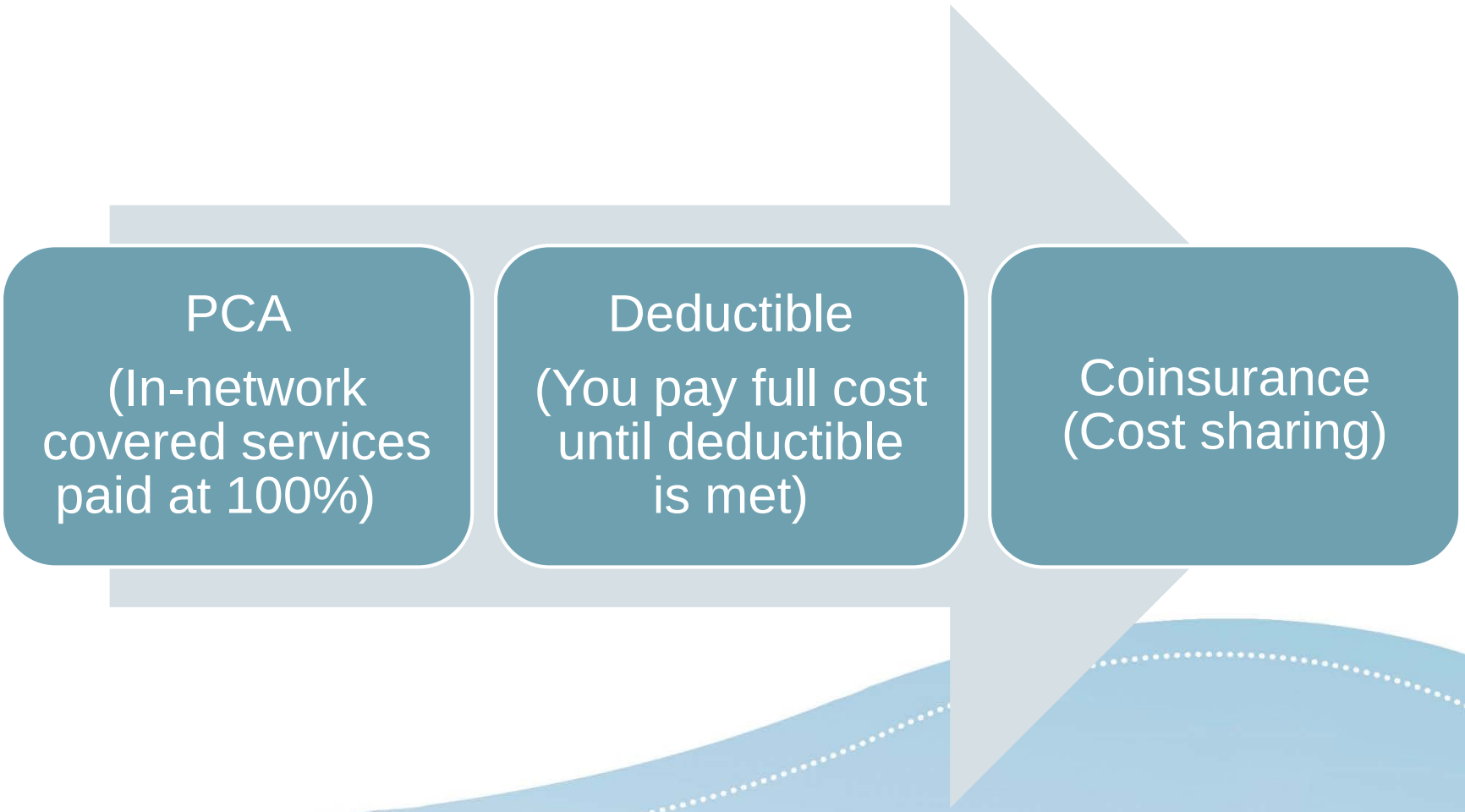

CDHP Deductible (Pg 25)

Deductible must be met before Traditional Health Coverage Begins

- **Self Only:** $2,000, but the Health Plan prefunds your Personal Care Account (PCA) with $1,200, so **you pay $800**

- **Self Plus One; Self and Family:** $4,000, but the Health Plan prefunds your Personal Account (PCA) with $2,400, so **you pay $1,600**

High Option Coinsurance (Pg 25)

Definition: The percentage of covered allowances for which the patient is responsible. Coinsurance does not begin until the deductible has been met.

Consumer Driven Option Coinsurance (Pg 25)

Definition: The percentage of covered allowances for which the patient is responsible. Coinsurance does not begin until the PCA is used and the Deductible is met.

PPO vs. Non-PPO
(Pgs 25-26)

In-network = PPO

- Facilities, providers, and suppliers who contract with a network to provide health services to our members at a discounted rate
  - Member cost share will consist of deductible, coinsurance, or copayment, based on allowable amount.

Out-of-network = Non-PPO

- Facilities, providers, and suppliers who do not contract with a network
  - Member cost share will consist of deductible and coinsurance, PLUS any difference between our allowance and billed charges. This difference is considered 'balanced billing'.

High Option PPO vs. Non-PPO
(Pg 26)

EXAMPLE	PPO Physician	Non-PPO Physician
Physician's Charge	$150	$150
Our Allowance	$100	$100
We pay	90% of allowance: $90	70% of allowance: $70
You owe: Coinsurance*	10% of allowance: $10	30% of allowance: $30
+ Difference up to billed charge?	No: $0	Yes: $50
Total You Pay	$10	$80

Example assumes deductible has been met.

Consumer Driven Option
PPO vs. Non-PPO

EXAMPLE	PPO Physician	Non-PPO Physician
Physician's Charge	$1,500	$1,500
Our Allowance	$1,000	$1,000
We pay	85% of allowance: $850	60% of allowance: $600
You owe: Coinsurance*	15% of allowance: $150	40% of allowance: $400
+ Difference up to billed charge?	No: $0	Yes: $500
Total You Pay	$150	$900

Example assumes PCA has been used and deductible has been met.

Catastrophic Out-of-Pocket Max (Pgs 26-28)

- When you reach the Catastrophic maximum, you pay no coinsurance for covered services for the remainder of the calendar year.
- In-network expenses apply toward out-of-network maximums.

High Option			Consumer Driven Option		
	In-Network	Out-of-Network		In-Network	Out-of-Network
Self Only	$5,500	$10,000	Self Only	$5,000	$10,200
Self Plus One	$6,500	$10,000	Self Plus One	$10,000	$13,700
Self and Family	$6,500	$10,000	Self and Family	$10,000	$13,700

High Option Catastrophic Costs
(Pgs 26-27)

- Expenses that count toward the out-of-pocket max:
  - 10% coinsurance (or 5% for Cancer Centers of Excellence) for covered PPO services.
  - 30% coinsurance for covered Non-PPO services.
  - Copayments
  - Prescription drug costs

Not included in out-of-pocket max (Pg 27)

The following cannot be included in the accumulation of out-of-pocket expenses:

- Expenses in excess of our allowance or maximum benefit limitations
- Any amounts you pay because benefits have been reduced for non-compliance with this Plan's cost containment requirements (see Section 3)
- The $300 per admission for non-PPO inpatient hospital charges
- Expenses in excess of visit maximums for physical, occupational and speech therapy (see pages 40-41)
- Expenses incurred in excess of the $90 per day provided under home nursing care (see pages 43-44); and
- Expenses in excess of Hospice care and preventive care maximums
- The difference in cost when brand name drugs are purchased and a generic is available
- Drugs reimbursed at the non-network pharmacy level
- 50% coinsurance for retail drugs after the first two fills if Mail order is not used
- 100% of the cost for targeted drugs if the Plan's step therapy is not followed
- Any associated costs when you purchase medications in excess of the Plan's dispensing limitations
- Cost associated with non-covered drugs and supplies

Consumer Driven Option:

If you have exceeded your Personal Care Account and met your Deductible the following would apply:

Consumer Driven Option Catastrophic Costs (Pg 27)

- Expenses that count toward the out-of-pocket max:
  - 15% coinsurance (or 10% for Cancer Centers of Excellence) for covered PPO services; and the deductible.
  - 40% coinsurance for covered Non-PPO services; and the deductible.
  - 25% Prescription drug costs
  - The PCA of $1,200 for Self Only or $2,400 for Self Plus One and Self and Family

Not included in out-of-pocket max (Pg 28)

The following cannot be included in the accumulation of out-of-pocket expenses:

- Any expenses paid by the Plan under your in-network Preventive Care benefit
- Expenses in excess of our allowance or maximum benefit limitations or expenses not covered under the Traditional Health Coverage
- Dental care or Vision care expenses above the limitations provided under your Personal Care Account
- Any amounts you pay because benefits have been reduced for non-compliance with this Plan's cost containment requirements (see Section 3)
- Expenses in excess of Hospice care maximums
- Drugs purchased at a non-network pharmacy
- The difference in cost when brand name drugs are purchased and a generic is available
- Any associated costs when you purchase medications in excess of the Plan's dispensing limitations
- Cost associated with non-covered drugs and supplies

Section 5: Benefits (Pgs 30-31)

Sections 5 (a)-(h)

a) Medical and supplies
b) Surgical and anesthesia services
c) Services provided by hospital or other facility
d) Emergency services
e) Mental health and substance abuse
f) Prescription drugs
g) Dental benefits
h) Special features

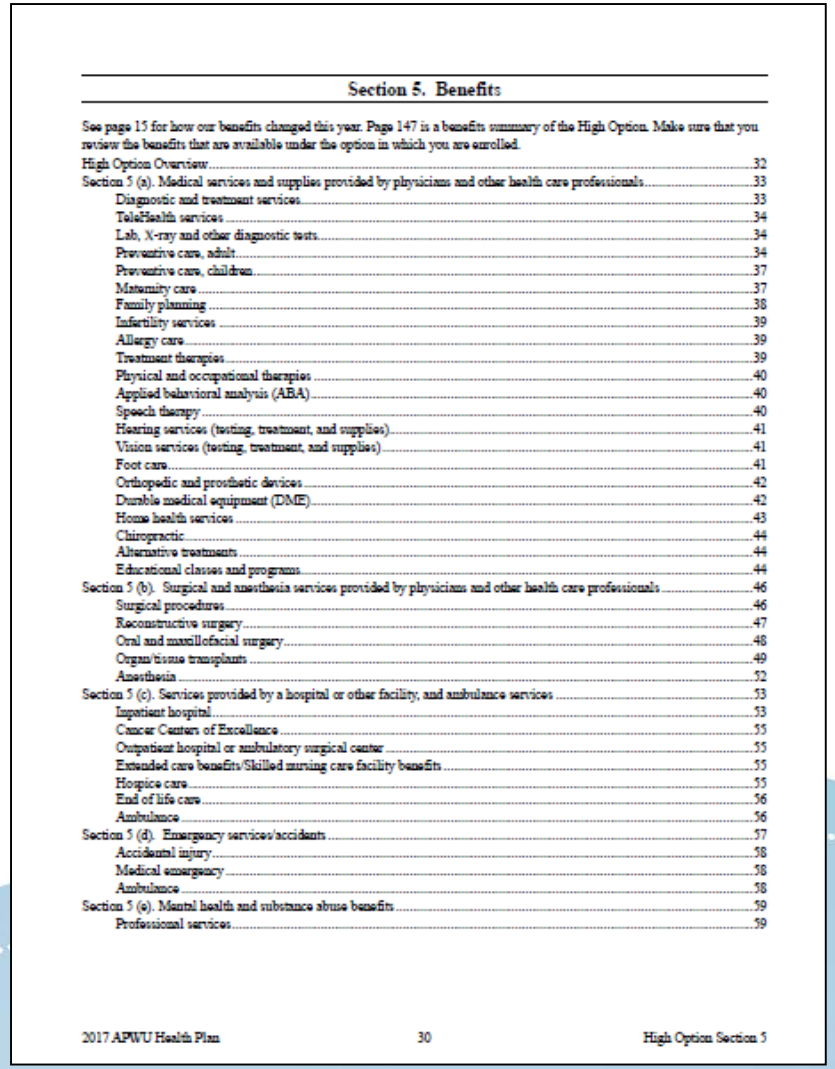

Section 5. Benefits

See page 15 for how our benefits changed this year. Page 147 is a benefits summary of the High Option. Make sure that you review the benefits that are available under the option in which you are enrolled.

High Option Overview 32
Section 5 (a). Medical services and supplies provided by physicians and other health care professionals 33
Diagnostic and treatment services 33
TeleHealth services 34
Lab, X-ray and other diagnostic tests 34
Preventive care, adult 34
Preventive care, children 37
Maternity care 37
Family planning 38
Infertility services 39
Allergy care 39
Treatment therapies 39
Physical and occupational therapies 40
Applied behavioral analysis (ABA) 40
Speech therapy 40
Hearing services (testing, treatment, and supplies) 41
Vision services (testing, treatment, and supplies) 41
Foot care 41
Orthopedic and prosthetic devices 42
Durable medical equipment (DME) 42
Home health services 43
Chiropractic 44
Alternative treatments 44
Educational classes and programs 44
Section 5 (b). Surgical and anesthesia services provided by physicians and other health care professionals 46
Surgical procedures 46
Reconstructive surgery 47
Oral and maxillofacial surgery 48
Organ/tissue transplants 49
Anesthesia 52
Section 5 (c). Services provided by a hospital or other facility, and ambulance services 53
Inpatient hospital 53
Cancer Centers of Excellence 55
Outpatient hospital or ambulatory surgical center 55
Extended care benefits/Skilled nursing care facility benefits 55
Hospice care 55
End of life care 56
Ambulance 56
Section 5 (d). Emergency services/accidents 57
Accidental injury 58
Medical emergency 58
Ambulance 58
Section 5 (e). Mental health and substance abuse benefits 59
Professional services 59

Medical Services and Supplies

Section 5(a) (Pgs 33-45)

Section title

Section specific information…

Left column provides Benefit description

Deductible

Does the deductible apply…

Right column explains $ amount the member is responsible for (You Pay)

Section 5 (a). Medical services and supplies provided by physicians and other health care professionals

Important things you should keep in mind about these benefits:

- Please remember that all benefits are subject to the definitions, limitations, and exclusions in this brochure and are payable only when we determine they are medically necessary.
- The calendar year deductible is: PPO - $350 per person ($700 per Self Plus One enrollment, or $700 per Self and Family enrollment); non-PPO - $500 per person ($1,000 per Self Plus One enrollment, or $1,000 per Self and Family enrollment). The calendar year deductible applies to almost all benefits in this Section. We added "(No deductible)" to show when the calendar year deductible does not apply.
- The non-PPO benefits are the standard benefits of this Plan. PPO benefits apply only when you use a PPO provider. When no PPO provider is available, non-PPO benefits apply.
- When you use a PPO hospital, keep in mind that the professionals who provide services to you in the hospital, may not all be preferred providers. If they are not, they will be paid by this Plan as non-PPO providers. However, if surgical services are rendered at a PPO hospital or a PPO freestanding ambulatory facility by a PPO primary surgeon, we will pay the services of anesthesiologists and surgical assistants who are not preferred providers at the PPO rate, based on Plan allowance. If the covered services are performed at a PPO hospital or a PPO freestanding ambulatory facility, we will pay the services of radiologists and pathologists who are not preferred providers at the PPO rate, based on the Plan allowance and you may be billed any difference between our allowance and the billed amount.
- Be sure to read Section 4, *Your costs for covered services*, for valuable information about how cost-sharing works. Also, read Section 9 for information about how we pay if you have other coverage, or if you are age 65 or over.
- **YOU MUST GET PRECERTIFICATION FOR CERTAIN OUTPATIENT IMAGING PROCEDURES. FAILURE TO DO SO WILL RESULT IN A MINIMUM OF A $100 PENALTY.** Please refer to precertification information in Section 3 to be sure which procedures require precertification.

Benefit Description	You Pay After the calendar year deductible...
Note: The calendar year deductible applies to almost all benefits in this Section. We say "(No deductible)" when it does not apply.	
Diagnostic and treatment services	
Professional services of physicians • In physician's office	PPO: $20 copayment (No deductible) Non-PPO: 30% of the Plan allowance and any difference between our allowance and the billed amount
Professional services of physicians • During a hospital stay • In a skilled nursing facility • Second surgical opinion • At home	PPO: 10% of the Plan allowance Non-PPO: 30% of the Plan allowance and any difference between our allowance and the billed amount
• At a Cancer Center of Excellence	PPO Cancer Center of Excellence (COE): 5% of the Plan allowance

High Option Plan
In-Network Office Visit Copay: $20

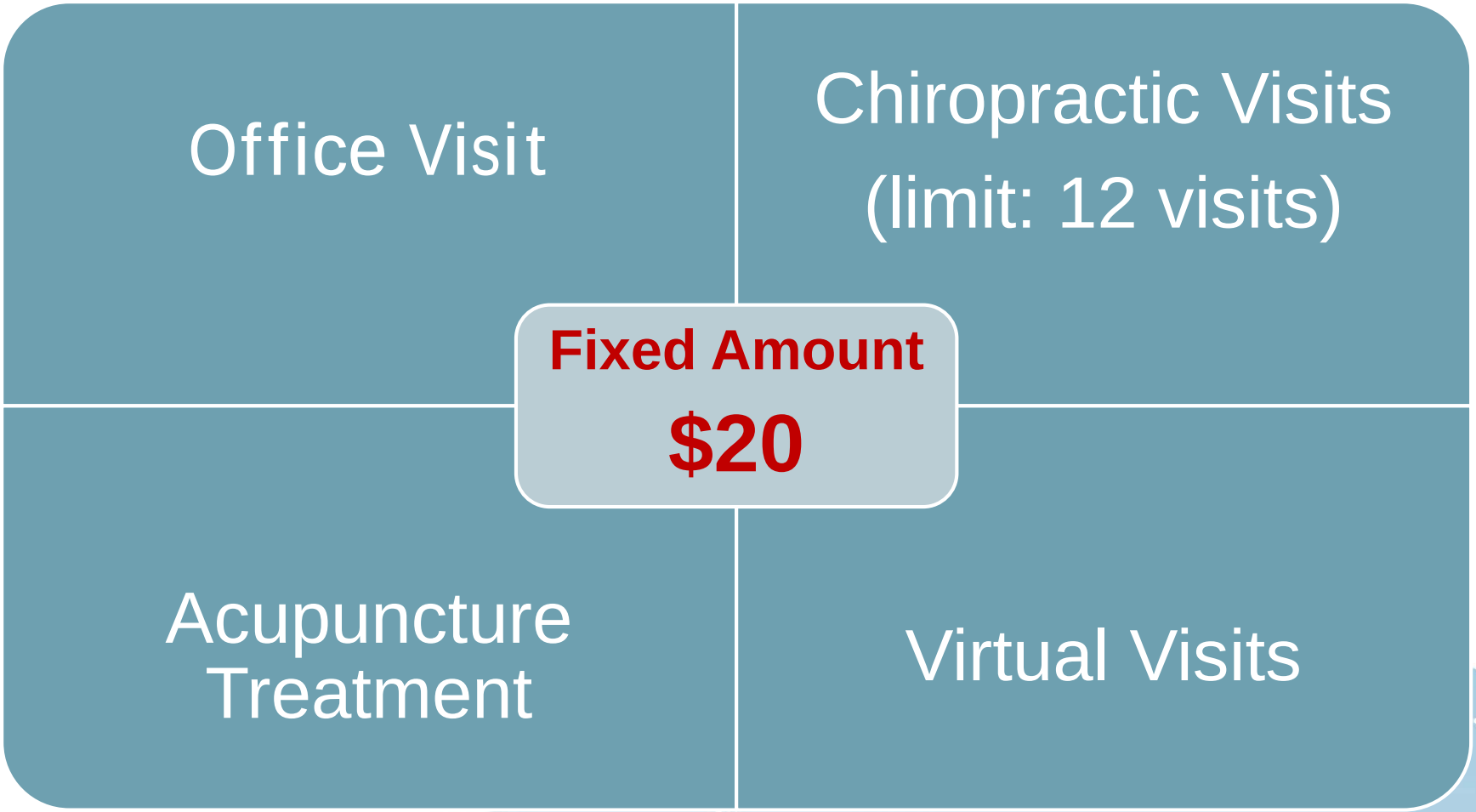

High Option Coinsurance

- 10% of allowance for in-network care
- 30% of allowance for out-of-network care; covered routine dental services
- 5% of allowance for treatment of cancer at a Cancer Center of Excellence

TeleHealth Services (Pg 30)

- Lets a patient see and talk to a physician from a computer, tablet, or compatible mobile device.
- A doctor can:
  - Speak to you about minor medical concerns
  - Provide a diagnosis
  - Transmit a prescription to your local network pharmacy
- In-network benefit only; $20 copay

Labs, X-Rays and Diagnostic Tests (Pg 34)

- Diagnostic tests are performed to confirm a medical condition, based on symptoms or suspicions. This is not routine or screening.
- Benefit:
  - PPO: 10% coinsurance
  - Non-PPO: 30% coinsurance and can be billed the difference between allowance and charges.
  - Covered lab services performed at Quest or LabCorp: no out-of-pocket expense
- CT/MRI/PET – Require precertification
- Genetic Screening not covered

Preventive Care (Pg 34-37)

Routine screenings are procedures performed to help keep a member healthy and identify any conditions that may go unnoticed.

Examples: Immunizations, Colonoscopy, Mammogram, PSA Test and PAP Test

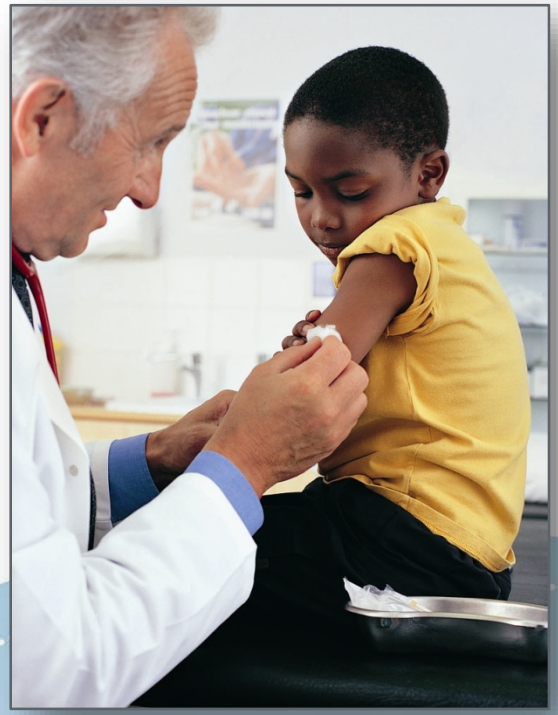



Preventive Care (Pgs 34-37)

- Annual routine exam
  - **New for 2017**: EKG, chest X-ray, Hemoglobin A1c
- Annual gynecological visit
- Well-child care
- Immunizations recommended by CDC for both children and adults
- Routine screenings
- See pages 34-37 for comprehensive list of covered services
- Benefit:
  - PPO: Covered at 100%.
  - Non-PPO: 30% coinsurance and can be billed the difference between allowance and charges

Scenario: Preventive Care

- Member goes for routine colonoscopy
- Member uses in-network providers
- Diagnosis on claims is routine
- Claims include surgery; labs; anesthesiologist

All three claims are paid at 100%

Scenario: Preventive Care

- Member goes for routine colonoscopy
- Member uses in-network providers
- Diagnosis on surgery and anesthesiologist claims is routine
- Diagnosis on in-network lab claim is non-routine (i.e. bleeding)

- Surgery and anesthesia claim are paid at 100%
- Lab claim will pay at 70%; member will be billed for 30% of the plan allowance unless

Maternity (Pgs 37-38)

- Complete maternity care covered at 100% for in-network covered services:
  - Prenatal care, delivery, postnatal care
  - Lab services related to covered, in-network maternity care
  - Breastfeeding support, supplies, equipment rental, and counseling for each birth
- Not covered: Genetic Screening

Family Planning (Pg 38)

A range of voluntary family planning services, limited to: • Contraceptive counseling for women • Voluntary sterilization for women (See *Surgical* procedures Section 5 (b)) • Surgically implanted contraceptives • Injectable contraceptive drugs (such as Depo provera) • Intrauterine devices (IUDs) • Diaphragms Note: We cover oral contraceptives and devices under Section 5(f), *Prescription drug benefits.*	PPO: Nothing (No deductible) Non-PPO: 30% of the Plan allowance and any difference between our allowance and the billed amount
• Voluntary sterilization for men (See *Surgical* procedures, Section 5 (b))	PPO: 10% of the Plan allowance Non-PPO: 30% of the Plan allowance and any difference between our allowance and the billed amount
Not covered: • *Reversal of voluntary surgical sterilization* • *Genetic counseling*	*All charges*

Infertility (Pg 39)

Infertility services	
• Diagnosis and treatment of infertility, except as shown in *Not covered*	PPO: 10% of the Plan allowance and any amount over $2,500 Non-PPO: 30% of the Plan allowance, any difference between our allowance and the billed amount and any amount over $2,500
Not covered: • *Infertility services after voluntary sterilization* • *Assisted reproductive technology (ART) procedures, such as:* - *Artificial insemination (all procedures) (AI)* - *In vitro fertilization (IVF)* - *Embryo transfer and gamete intra-fallopian transfer (GIFT) and zygote intra-fallopian transfer (ZIFT)* - *Intravaginal insemination (IVI)* - *Intracervical insemination (ICI)* - *Intrauterine insemination (IUI)* • *Services and supplies related to ART procedures* • *Cost of donor sperm* • *Cost of donor egg*	*All charges*

Physical/Occupational/Speech Therapies (Pg 40)

- Benefits are limited to a combined outpatient visit limit of 60 for physical, occupational and speech therapy
  - PPO: Deductible, then 10% coinsurance
  - Non-PPO: Deductible, then 30% coinsurance and can be billed the difference between allowance and charges
- Services must be ordered by a physician
- Preauthorization is required before services can be considered for payment

Applied Behavioral Analysis (ABA) (Pg 40)

Outpatient Applied Behavioral Analysis (ABA) services for the treatment of Autism Spectrum Disorder.

- In-Network benefit only. Deductible, then 10% coinsurance
- Preauthorization required by Beacon Health Options
- Must be provided under the supervision of a Board Certified Behavior Analyst
  - Must be contracted with Beacon Health Options, or agree to participate with Beacon Health Options' care management activities
- Review of ABA services is based on an intensive care management model that monitors treatment plans, objectives and progress milestones

Hearing and Vision Services
(Pg 41)

- One exam and testing every 2 years for hearing aids
- Internal ocular lenses and/or 1st contact lenses to correct impairment caused by an accident or illness

Routine Foot Care (Pg 41)

- Routine foot care services are covered only when patient is receiving active treatment for a metabolic or peripheral vascular disease such as Diabetes or Peripheral Neuropathy.
  - Trimming of lesions
  - Trimming of nails

Foot Care (Pg 42)

- Not covered:
  - Orthopedic and corrective shoes
  - Arch supports
  - Foot/shoe orthotics
  - Heel pads and heel cups

Durable Medical Equipment
(Pgs 42-43)

- Preauthorization is required.
- See page 43 of brochure for list of excluded items.
- We limit the Plan allowance to an amount no greater than the purchase price.

Home Health Services (Pgs 43-44)

- Skilled Nursing Care (RN, LPN, LVN)
  - 25 visits per calendar year
  - Maximum of $90 per day
- Preauthorization required.

Chiropractic and Acupuncture (Pg 44)

- Chiro treatment is limited to 12 visits and/or manipulations per year
  - Massage therapy and Maintenance therapy is not covered
- Acupuncture covered when performed by a doctor of medicine or osteopathy or licensed acupuncturist
- Benefit:
  - PPO: $20 copay
  - Non-PPO: Deductible, then 30% coinsurance and can be billed the difference between allowance and charges

Educational Classes and Programs
(Pgs 44-45)

- We encourage you to enroll in a Tobacco Cessation Program by contacting Cigna/CareAllies.
  - Telephonic counseling sessions with Cigna/CareAllies
  - Group therapy
  - Educational sessions with a physician
- Diabetes self-management training services

Surgical and Anesthesia Services

Section 5(b) Pgs 46-53

- PPO vs. Non-PPO
- Surgical procedures
- Oral Surgery
- Organ and Tissue Transplants
- Anesthesia

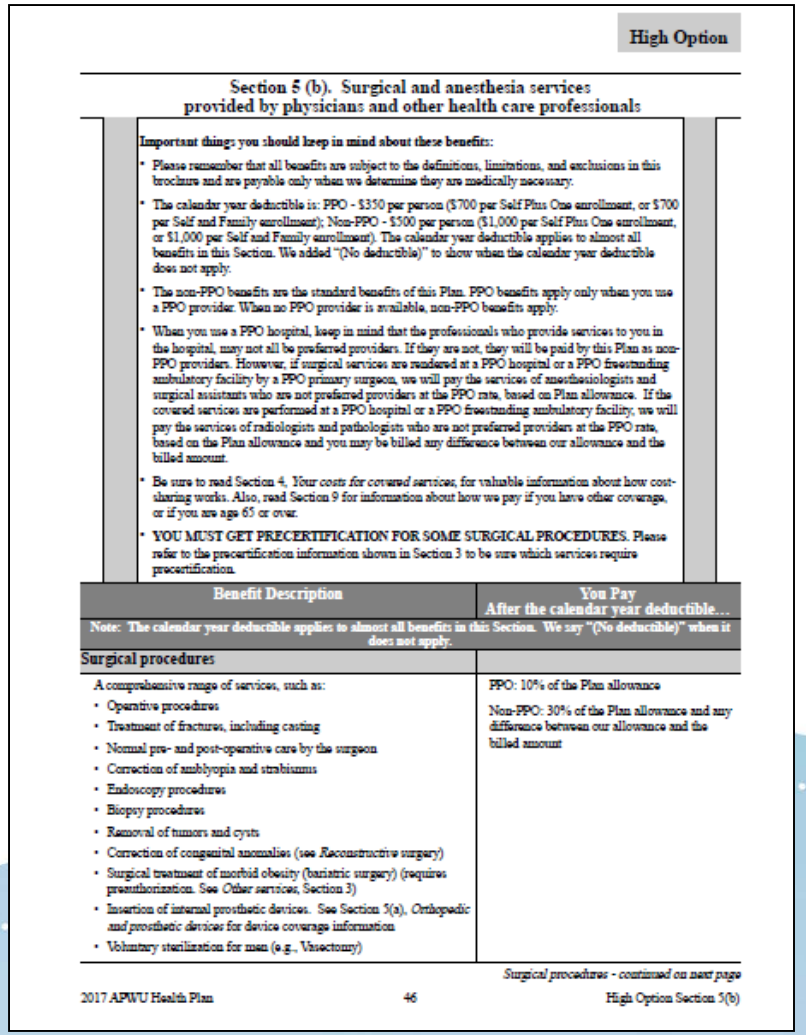

High Option

Section 5 (b). Surgical and anesthesia services provided by physicians and other health care professionals

Important things you should keep in mind about these benefits:

- Please remember that all benefits are subject to the definitions, limitations, and exclusions in this brochure and are payable only when we determine they are medically necessary.
- The calendar year deductible is: PPO - $350 per person ($700 per Self Plus One enrollment, or $700 per Self and Family enrollment); Non-PPO - $500 per person ($1,000 per Self Plus One enrollment, or $1,000 per Self and Family enrollment). The calendar year deductible applies to almost all benefits in this Section. We added "(No deductible)" to show when the calendar year deductible does not apply.
- The non-PPO benefits are the standard benefits of this Plan. PPO benefits apply only when you use a PPO provider. When no PPO provider is available, non-PPO benefits apply.
- When you use a PPO hospital, keep in mind that the professionals who provide services to you in the hospital, may not all be preferred providers. If they are not, they will be paid by this Plan as non-PPO providers. However, if surgical services are rendered at a PPO hospital or a PPO freestanding ambulatory facility by a PPO primary surgeon, we will pay the services of anesthesiologists and surgical assistants who are not preferred providers at the PPO rate, based on Plan allowance. If the covered services are performed at a PPO hospital or a PPO freestanding ambulatory facility, we will pay the services of radiologists and pathologists who are not preferred providers at the PPO rate, based on the Plan allowance and you may be billed any difference between our allowance and the billed amount.
- Be sure to read Section 4, *Your costs for covered services*, for valuable information about how cost-sharing works. Also, read Section 9 for information about how we pay if you have other coverage, or if you are age 65 or over.
- **YOU MUST GET PRECERTIFICATION FOR SOME SURGICAL PROCEDURES.** Please refer to the precertification information shown in Section 3 to be sure which services require precertification.

Benefit Description	You Pay After the calendar year deductible…
Note: The calendar year deductible applies to almost all benefits in this Section. We say "(No deductible)" when it does not apply.	
Surgical procedures	
A comprehensive range of services, such as: • Operative procedures • Treatment of fractures, including casting • Normal pre- and post-operative care by the surgeon • Correction of amblyopia and strabismus • Endoscopy procedures • Biopsy procedures • Removal of tumors and cysts • Correction of congenital anomalies (see *Reconstructive surgery*) • Surgical treatment of morbid obesity (bariatric surgery) (requires preauthorization. See *Other services*, Section 3) • Insertion of internal prosthetic devices. See Section 5(a), *Orthopedic and prosthetic devices* for device coverage information • Voluntary sterilization for men (e.g., Vasectomy)	PPO: 10% of the Plan allowance Non-PPO: 30% of the Plan allowance and any difference between our allowance and the billed amount

Surgical procedures - continued on next page

PPO Facility vs. Non-PPO Professionals (Pg 46)

- When you use a PPO hospital, some professionals may not all be PPO providers. If they are not, they will be paid at the non-PPO benefit.

- Exceptions:
  - If you use a PPO hospital and have surgery performed by a PPO physician, the Health Plan will pay the Assistant Surgeon and Anesthesiologist at the PPO rate, based on Plan allowance.*
  - If you have covered services performed at a PPO hospital, we will pay non-PPO radiologists and pathologists at the PPO rate, based on Plan allowance.*

* Note: You still may be billed for the difference between our allowance and the billed amount.

Surgical Procedures (Pgs 46-48)

- Precertification required for some surgical procedures. Refer to Section 3 of the brochure.
- Not covered:

Not covered:

- *Cosmetic surgery and other related expenses if not preauthorized*
- *Reversal of voluntary sterilization*
- *Services of a standby surgeon, except during angioplasty or other high risk procedures when we determine standbys are medically necessary*
- *Radial keratotomy and other refractive surgery*
- *Routine treatment of conditions of the foot (see Foot care, Section 5 (a))*
- *Gender reassignment surgery and surgeries to improve physical appearance, such as, but not limited to, hysterectomy, orchiectomy, abdominoplasty*

Oral Surgery (Pgs 48-49)

- We suggest calling us at 800-222-APWU (2798) to determine whether a procedure is covered.

Organ and Tissue Transplants
(Pgs 49-52)

- Complete list of transplants begins on page 49.
- All transplants are subject to prior authorization. Subject to medical necessity and experimental/investigational review.
- Out-of-network services have benefit limitations.
- Transplant Network
  - Plan-specific organ/tissue transplant facilities.
    - If a Plan-designated transplant facility chosen, travel and lodging costs may be pre-approved
  - Prior to an initial evaluation, physician or patient must contact Cigna to speak with a Transplant Case Manager.

Anesthesia (Pg 52)

- Professional services for administration of anesthesia.

Surgeon	Facility	Benefit
In-network	In-network	In-network*
In-network	Out-of-network	Out-of-network*
Out-of-network	In-network	Out-of-network*

Note: In all scenarios, the out-of-network anesthesiologist may balance bill the difference between our allowance and billed charges.

Services at Hospital/Facility and Ambulance Services Section 5(c) Pgs 53-56

- Inpatient Hospital
- Cancer Centers of Excellence
- Outpatient Hospital or Ambulatory Surgical Center
- Extended Care/Skilled Nursing
- Hospice
- Ambulance

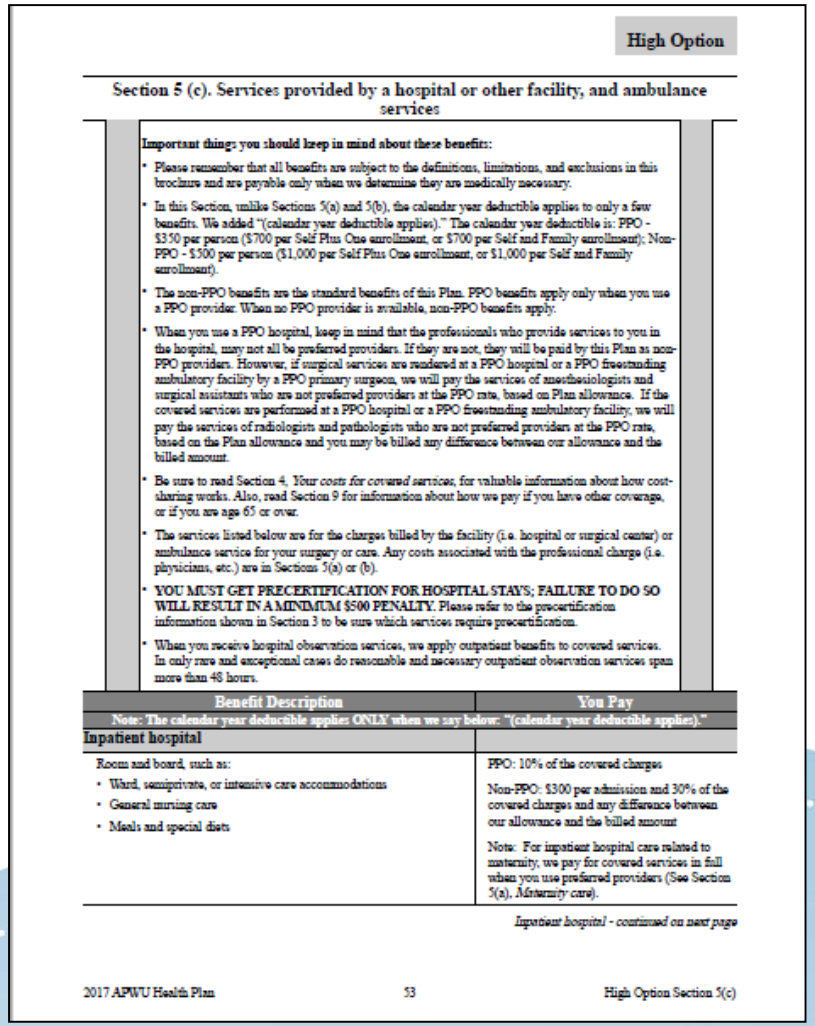

High Option

Section 5 (c). Services provided by a hospital or other facility, and ambulance services

Important things you should keep in mind about these benefits:

- Please remember that all benefits are subject to the definitions, limitations, and exclusions in this brochure and are payable only when we determine they are medically necessary.
- In this Section, unlike Sections 5(a) and 5(b), the calendar year deductible applies to only a few benefits. We added "(calendar year deductible applies)." The calendar year deductible is: PPO - $350 per person ($700 per Self Plus One enrollment, or $700 per Self and Family enrollment); Non-PPO - $500 per person ($1,000 per Self Plus One enrollment, or $1,000 per Self and Family enrollment).
- The non-PPO benefits are the standard benefits of this Plan. PPO benefits apply only when you use a PPO provider. When no PPO provider is available, non-PPO benefits apply.
- When you use a PPO hospital, keep in mind that the professionals who provide services to you in the hospital, may not all be preferred providers. If they are not, they will be paid by this Plan as non-PPO providers. However, if surgical services are rendered at a PPO hospital or a PPO freestanding ambulatory facility by a PPO primary surgeon, we will pay the services of anesthesiologists and surgical assistants who are not preferred providers at the PPO rate, based on Plan allowance. If the covered services are performed at a PPO hospital or a PPO freestanding ambulatory facility, we will pay the services of radiologists and pathologists who are not preferred providers at the PPO rate, based on the Plan allowance and you may be billed any difference between our allowance and the billed amount.
- Be sure to read Section 4, *Your costs for covered services*, for valuable information about how cost-sharing works. Also, read Section 9 for information about how we pay if you have other coverage, or if you are age 65 or over.
- The services listed below are for the charges billed by the facility (i.e. hospital or surgical center) or ambulance service for your surgery or care. Any costs associated with the professional charge (i.e. physicians, etc.) are in Sections 5(a) or (b).
- **YOU MUST GET PRECERTIFICATION FOR HOSPITAL STAYS; FAILURE TO DO SO WILL RESULT IN A MINIMUM $500 PENALTY.** Please refer to the precertification information shown in Section 3 to be sure which services require precertification.
- When you receive hospital observation services, we apply outpatient benefits to covered services. In only rare and exceptional cases do reasonable and necessary outpatient observation services span more than 48 hours.

Benefit Description	You Pay
Note: The calendar year deductible applies ONLY when we say below: "(calendar year deductible applies)."	
Inpatient hospital	
Room and board, such as: • Ward, semiprivate, or intensive care accommodations • General nursing care • Meals and special diets	PPO: 10% of the covered charges Non-PPO: $300 per admission and 30% of the covered charges and any difference between our allowance and the billed amount Note: For inpatient hospital care related to maternity, we pay for covered services in full when you use preferred providers (See Section 5(a), *Maternity care*).

Inpatient hospital - continued on next page

Inpatient Hospital (Pgs 53-54)

- Subject to pre-authorization *(See section 3)*
  - Call Cigna/CareAllies
- $500 late pre-authorization penalty
  - Emergency admissions: 2 business days from admission date
  - Scheduled admissions: 2 business days prior to scheduled admission
- $300 per admission fee, if confined in an out-of-network facility

Outpatient Hospital or Ambulatory Surgical Center (Pg 55)

- Subject to deductible
- Coinsurance applies based on provider network affiliation

Hospice (Pg 55)

- Increase in benefit for 2017
  - Up to $15,000 lifetime maximum including:
    - Inpatient hospice
    - Outpatient hospice
    - Advanced care planning
  - $200 annual bereavement benefit per family

Emergency Services/Accidents

Section 5(d) Pgs 57-58

- Accident
- Medical Emergency
- Ambulance

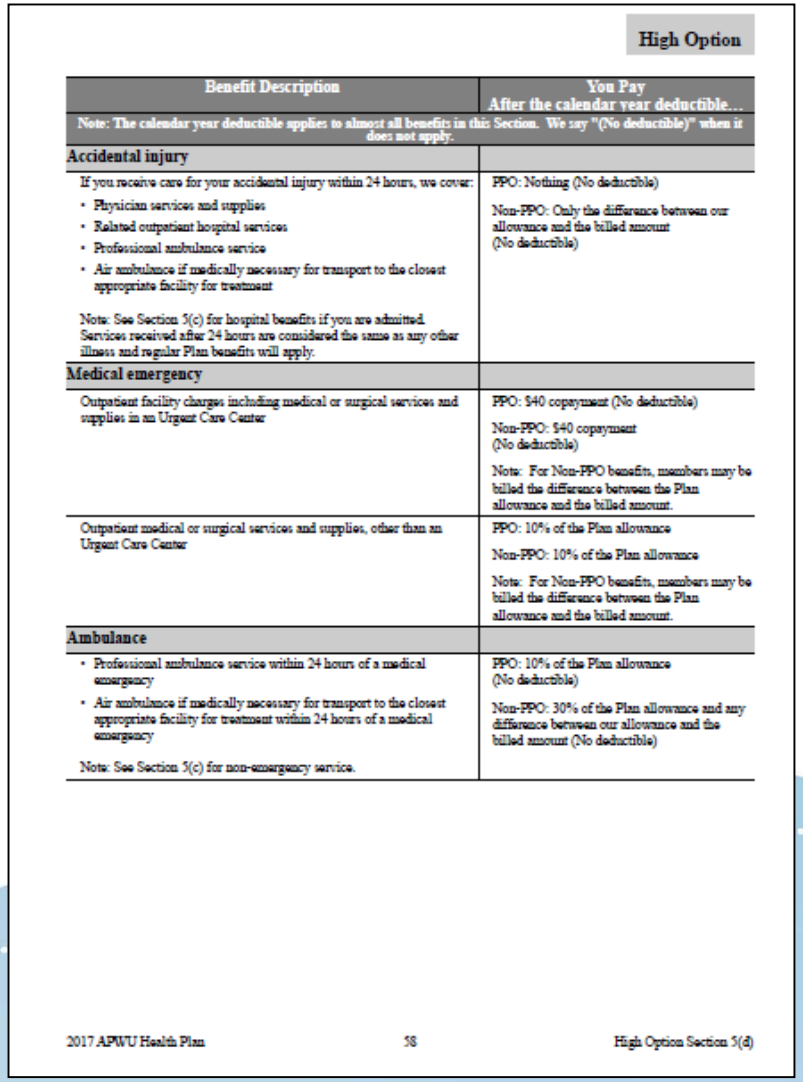

High Option

Benefit Description	You Pay After the calendar year deductible...
Note: The calendar year deductible applies to almost all benefits in this Section. We say "(No deductible)" when it does not apply.	
Accidental injury	
If you receive care for your accidental injury within 24 hours, we cover: • Physician services and supplies • Related outpatient hospital services • Professional ambulance service • Air ambulance if medically necessary for transport to the closest appropriate facility for treatment Note: See Section 5(c) for hospital benefits if you are admitted. Services received after 24 hours are considered the same as any other illness and regular Plan benefits will apply.	PPO: Nothing (No deductible) Non-PPO: Only the difference between our allowance and the billed amount (No deductible)
Medical emergency	
Outpatient facility charges including medical or surgical services and supplies in an Urgent Care Center	PPO: $40 copayment (No deductible) Non-PPO: $40 copayment (No deductible) Note: For Non-PPO benefits, members may be billed the difference between the Plan allowance and the billed amount.
Outpatient medical or surgical services and supplies, other than an Urgent Care Center	PPO: 10% of the Plan allowance Non-PPO: 10% of the Plan allowance Note: For Non-PPO benefits, members may be billed the difference between the Plan allowance and the billed amount.
Ambulance	
• Professional ambulance service within 24 hours of a medical emergency • Air ambulance if medically necessary for transport to the closest appropriate facility for treatment within 24 hours of a medical emergency Note: See Section 5(c) for non-emergency service.	PPO: 10% of the Plan allowance (No deductible) Non-PPO: 30% of the Plan allowance and any difference between our allowance and the billed amount (No deductible)

2017 APWU Health Plan 58 High Option Section 5(d)

Accident (Pg 58)

- "Accident" is defined as resulting from a violent, external force
- Outpatient services, including ambulance and air ambulance* rendered within 24 hours of accident
  - No out-of-pocket expense or cost-sharing (no deductible, coinsurance, co-payment).
  - Out-of-network care could result in a patient liability if there is a difference in the fee for the service and the Plan allowance for it.
- **If medically necessary for transport to the closest appropriate facility for treatment.**

Medical Emergency (Pg 58)

- Sudden onset of symptoms that you believe endangers your life or could result in serious disability if not treated promptly
- Treatment at an Urgent Care Center
  - Cost share = $40 copayment
- Treatment at other than an Urgent Care Center
  - Cost share = Deductible, 10% coinsurance
- Out-of-network care could result in additional patient liability if there is a difference in the fee for the service and the Plan allowance for it

Ambulance (Pg 58)

- Professional ambulance service within 24 hours of a medical emergency.
- Ambulance services used for routine transport is not covered
- Out-of-network care could result in additional patient liability if there is a difference in the fee for the service and the Plan allowance for the service

Mental Health and Substance Abuse

Section 5(e) Pgs 59-60

- Beacon Health Options
- Professional Services
  - Outpatient in a physician's office
  - Inpatient
- Diagnostics
- Inpatient Hospital/Facility
- Outpatient Hospital/Facility

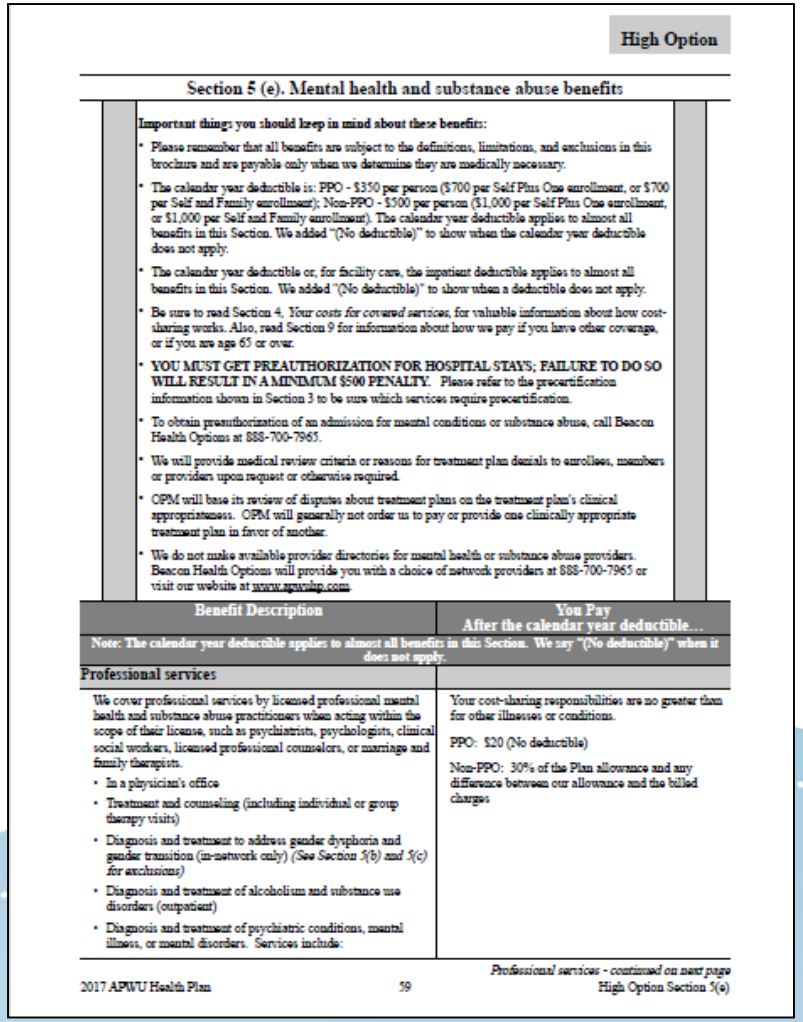

High Option

Section 5 (e). Mental health and substance abuse benefits

Important thing: you should keep in mind about these benefits:

- Please remember that all benefits are subject to the definitions, limitations, and exclusions in this brochure and are payable only when we determine they are medically necessary.
- The calendar year deductible is: PPO - $350 per person ($700 per Self Plus One enrollment, or $700 per Self and Family enrollment); Non-PPO - $500 per person ($1,000 per Self Plus One enrollment, or $1,000 per Self and Family enrollment). The calendar year deductible applies to almost all benefits in this Section. We added "(No deductible)" to show when the calendar year deductible does not apply.
- The calendar year deductible or, for facility care, the inpatient deductible applies to almost all benefits in this Section. We added "(No deductible)" to show when a deductible does not apply.
- Be sure to read Section 4, *Your costs for covered services*, for valuable information about how cost-sharing works. Also, read Section 9 for information about how we pay if you have other coverage, or if you are age 65 or over.
- **YOU MUST GET PREAUTHORIZATION FOR HOSPITAL STAYS; FAILURE TO DO SO WILL RESULT IN A MINIMUM $500 PENALTY.** Please refer to the precertification information shown in Section 3 to be sure which services require precertification.
- To obtain preauthorization of an admission for mental conditions or substance abuse, call Beacon Health Options at 888-700-7965.
- We will provide medical review criteria or reasons for treatment plan denials to enrollees, members or providers upon request or otherwise required.
- OPM will base its review of disputes about treatment plans on the treatment plan's clinical appropriateness. OPM will generally not order us to pay or provide one clinically appropriate treatment plan in favor of another.
- We do not make available provider directories for mental health or substance abuse providers. Beacon Health Options will provide you with a choice of network providers at 888-700-7965 or visit our website at www.apwuhp.com.

Benefit Description	You Pay After the calendar year deductible…
Note: The calendar year deductible applies to almost all benefits in this Section. We say "(No deductible)" when it does not apply.	
Professional services	
We cover professional services by licensed professional mental health and substance abuse practitioners when acting within the scope of their license, such as psychiatrists, psychologists, clinical social workers, licensed professional counselors, or marriage and family therapists. • In a physician's office • Treatment and counseling (including individual or group therapy visits) • Diagnosis and treatment to address gender dysphoria and gender transition (in-network only) *(See Section 5(b) and 5(c) for exclusions)* • Diagnosis and treatment of alcoholism and substance use disorders (outpatient) • Diagnosis and treatment of psychiatric conditions, mental illness, or mental disorders. Services include:	Your cost-sharing responsibilities are no greater than for other illnesses or conditions. PPO: $20 (No deductible) Non-PPO: 30% of the Plan allowance and any difference between our allowance and the billed charges

Professional services - continued on next page

Beacon Health Options (Pgs 59-60)

- Must obtain preauthorization for:
  - Inpatient Mental Health or Substance Abuse Hospital admissions.
  - Inpatient treatment, psychological testing, electroconvulsive therapy.
- To obtain preauthorization, call Beacon Health Options.
- $500 penalty for failure to obtain precertification
  - 2 days prior to elective hospital admission
  - 2 days after an emergency admission

Prescription Drugs

Section 5(f) Pgs 61-67

- Express Scripts
- Definitions
  - Preferred Formulary
  - Generic Drugs
- Dispensing Limitations
- Coverage Tiers
- Specialty Drugs
  - Definition
  - Coverage
- Contraceptives
- Step Therapy

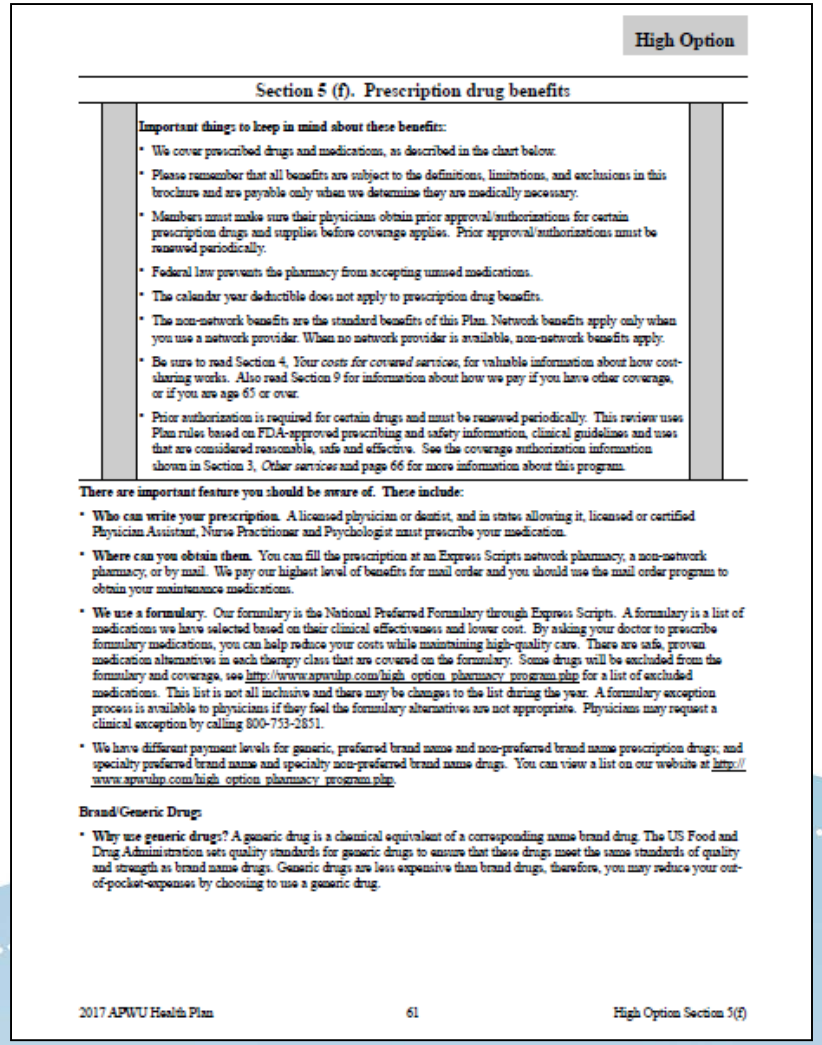

High Option

Section 5 (f). Prescription drug benefits

Important things to keep in mind about these benefits:

- We cover prescribed drugs and medications, as described in the chart below.
- Please remember that all benefits are subject to the definitions, limitations, and exclusions in this brochure and are payable only when we determine they are medically necessary.
- Members must make sure their physicians obtain prior approval/authorizations for certain prescription drugs and supplies before coverage applies. Prior approval/authorizations must be renewed periodically.
- Federal law prevents the pharmacy from accepting unused medications.
- The calendar year deductible does not apply to prescription drug benefits.
- The non-network benefits are the standard benefits of this Plan. Network benefits apply only when you use a network provider. When no network provider is available, non-network benefits apply.
- Be sure to read Section 4, *Your costs for covered services*, for valuable information about how cost-sharing works. Also read Section 9 for information about how we pay if you have other coverage, or if you are age 65 or over.
- Prior authorization is required for certain drugs and must be renewed periodically. This review uses Plan rules based on FDA-approved prescribing and safety information, clinical guidelines and uses that are considered reasonable, safe and effective. See the coverage authorization information shown in Section 3, *Other services* and page 66 for more information about this program.

There are important feature you should be aware of. These include:

- **Who can write your prescription.** A licensed physician or dentist, and in states allowing it, licensed or certified Physician Assistant, Nurse Practitioner and Psychologist must prescribe your medication.
- **Where can you obtain them.** You can fill the prescription at an Express Scripts network pharmacy, a non-network pharmacy, or by mail. We pay our highest level of benefits for mail order and you should use the mail order program to obtain your maintenance medications.
- **We use a formulary.** Our formulary is the National Preferred Formulary through Express Scripts. A formulary is a list of medications we have selected based on their clinical effectiveness and lower cost. By asking your doctor to prescribe formulary medications, you can help reduce your costs while maintaining high-quality care. There are safe, proven medication alternatives in each therapy class that are covered on the formulary. Some drugs will be excluded from the formulary and coverage, see http://www.apwuhp.com/high_option_pharmacy_program.php for a list of excluded medications. This list is not all inclusive and there may be changes to the list during the year. A formulary exception process is available to physicians if they feel the formulary alternatives are not appropriate. Physicians may request a clinical exception by calling 800-753-2851.
- We have different payment levels for generic, preferred brand name and non-preferred brand name prescription drugs; and specialty preferred brand name and specialty non-preferred brand name drugs. You can view a list on our website at http://www.apwuhp.com/high_option_pharmacy_program.php.

Brand/Generic Drug:

- **Why use generic drugs?** A generic drug is a chemical equivalent of a corresponding name brand drug. The US Food and Drug Administration sets quality standards for generic drugs to ensure that these drugs meet the same standards of quality and strength as brand name drugs. Generic drugs are less expensive than brand drugs, therefore, you may reduce your out-of-pocket-expenses by choosing to use a generic drug.

2017 APWU Health Plan 61 High Option Section 5(f)

Prescription Drug Definitions (Pg 61)

- Express Scripts is our Network Pharmacy
  - For participating pharmacies, call Express Scripts or go to www.express-scripts.com
- National Preferred Formulary
  - List of medications selected based on clinical effectiveness and lower cost.
- Brand Name Drugs
  - Protected by a patent and manufactured and sold only by the company holding the patent
- Generic Drugs
  - Chemical equivalent of a corresponding name brand drug, typically available at a lower cost.
- To view list of drugs based on payment level, visit www.apwuhp.com/high_option_pharmacy_program.php

Dispensing Limitations (Pg 62)

- Express Scripts Retail Pharmacy
  - Up to a 30-day supply plus one 30-day refill.
    - After one 30-day refill, you must submit a new prescription to the mail order program.
    - If not, we will pay the non-network pharmacy benefit.
- Mail Order
  - Up to a 90-day supply of maintenance drugs, diabetic supplies and Insulin, syringes and needles for covered injectable medications, and oral contraceptives.

Prescription Drug Tiers (Pg 63)

Type of Drug	Network Pharmacy (Retail)	Non-Network Pharmacy (Retail)	Network Mail Order
Generic Drugs	$10 copay for 30 day supply	50% coinsurance; $10 min for 30 day supply	$20 copay for 90 day supply
Preferred Brand Drugs	25% coinsurance; $10 min/$200 max for 30 day supply	50% coinsurance; $10 min for 30 day supply	25% coinsurance; $20 min/$300 max for 90 day supply
Non-Preferred Brand Drugs	40% coinsurance; $20 min/$300 max for 30 day supply	50% coinsurance; $10 min for 30 day supply	40% coinsurance; $30 min/$500 max for 90 day supply

Specialty Drugs (Pg 63)

- Injectable, infused, oral or inhaled drugs that:
  - Require frequent dosing adjustments
  - Intensive patient training
  - Limited product availability
  - Specialized product handling
- Targeted conditions include:
  - Cystic Fibrosis
  - Gaucher disease
  - Growth hormone deficiency
  - Hepatitis C
  - Rheumatoid Arthritis

Specialty Drug Tiers (Pg 63)

Type of Drug	Network Pharmacy (Retail)	Non-Network Pharmacy (Retail)	Network Mail Order
Generic Drugs	25% coinsurance; max $300 for 30 day supply	50% coinsurance; $10 min for 30 day supply	25% coinsurance; $150 max for 90 day supply
Preferred Brand Drugs	25% coinsurance; $40 min/$600 max for 30 day supply	50% coinsurance; $10 min for 30 day supply	25% coinsurance; $20 min/$300 max for 90 day supply
Non-Preferred Brand Drugs	40% coinsurance; $60 min/$1,000 max for 30 day supply	50% coinsurance; $10 min for 30 day supply	40% coinsurance; $30 min/$500 max for 90 day supply

Prescription Drugs
Section 5(f) Pgs 64-65

- Zero out-of-pocket costs
  - Contraceptive Drugs, generic
  - Prescription drugs to treat tobacco dependence (Mail Order)
  - OTC to treat tobacco dependence (Cigna/CareAllies only)
- Preventive Care Medications; Zero out-of-pocket costs:
  - Low dose aspirin @ Network Retail
  - Vitamin D @ Network Retail
  - Folic Acid @ Network Retail
  - Liquid Iron Supplements @ Network Retail
  - Prenatal vitamins for pregnant women @ Network Retail
  - Fluoride tablets/solutions

See page 65 for age restrictions on Preventive Care Medications.

Step Therapy (Pg 66)

- Ensures generic/brand alternative within a therapeutic category is the first-line treatment, before the use of a similar but more expensive drug.
- See page 66 of brochure for more information on specific therapeutic categories

Dental Benefits

Section 5(g) Pg 68

- Preventive care only
  - 2 visits, including fluoride treatments per year
  - 2 cleanings per year
  - 2 X-rays per year
- Other covered dental services
  - Restorative fillings
    - Does not include crowns or in-lay, on-lay restoration
  - Simple extractions
- Cost sharing: 30% of Plan allowance plus difference in provider's fee and APWU allowance

Special Features

Section 5(h) Pgs 69-72

- 24-hour Nurse Line
- Disease Management Programs
  - Diabetes, Hypertension
- Healthy Pregnancies, Healthy Babies
- Special Programs
- Health Risk Assessment
  - Cigna Plus Savings

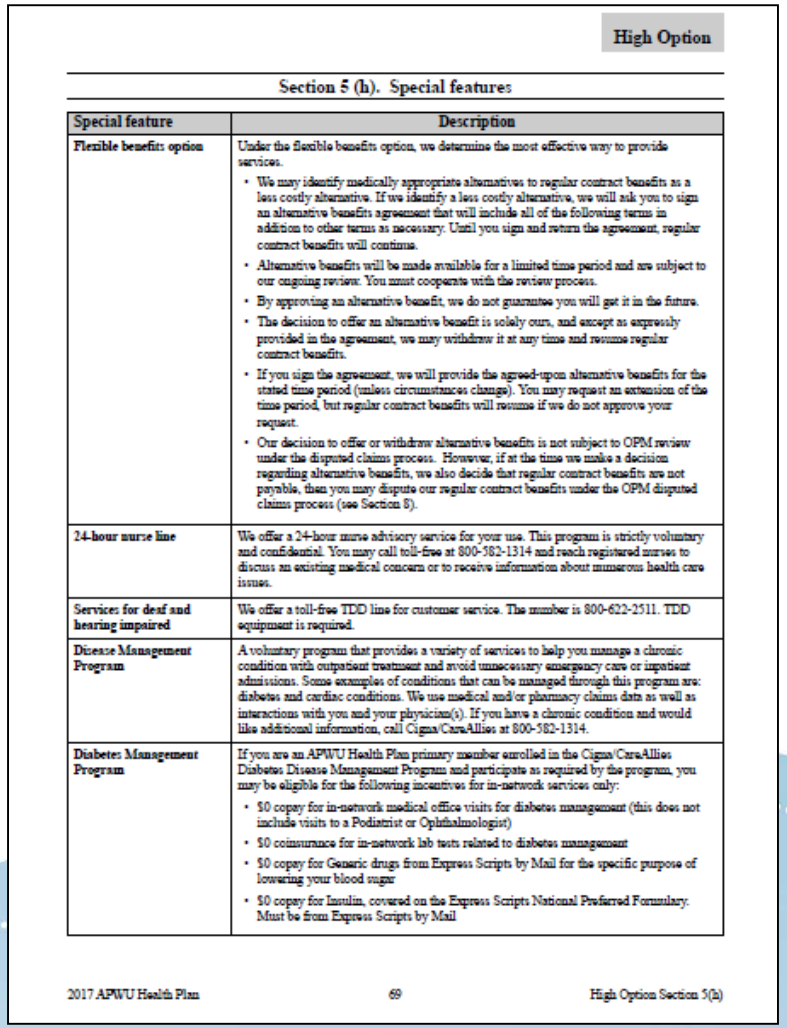

High Option

Section 5 (h). Special features

Special feature	Description
Flexible benefits option	Under the flexible benefits option, we determine the most effective way to provide services. • We may identify medically appropriate alternatives to regular contract benefits as a less costly alternative. If we identify a less costly alternative, we will ask you to sign an alternative benefits agreement that will include all of the following terms in addition to other terms as necessary. Until you sign and return the agreement, regular contract benefits will continue. • Alternative benefits will be made available for a limited time period and are subject to our ongoing review. You must cooperate with the review process. • By approving an alternative benefit, we do not guarantee you will get it in the future. • The decision to offer an alternative benefit is solely ours, and except as expressly provided in the agreement, we may withdraw it at any time and resume regular contract benefits. • If you sign the agreement, we will provide the agreed-upon alternative benefits for the stated time period (unless circumstances change). You may request an extension of the time period, but regular contract benefits will resume if we do not approve your request. • Our decision to offer or withdraw alternative benefits is not subject to OPM review under the disputed claims process. However, if at the time we make a decision regarding alternative benefits, we also decide that regular contract benefits are not payable, then you may dispute our regular contract benefits under the OPM disputed claims process (see Section 8).
24-hour nurse line	We offer a 24-hour nurse advisory service for your use. This program is strictly voluntary and confidential. You may call toll-free at 800-582-1314 and reach registered nurses to discuss an existing medical concern or to receive information about numerous health care issues.
Services for deaf and hearing impaired	We offer a toll-free TDD line for customer service. The number is 800-622-2511. TDD equipment is required.
Disease Management Program	A voluntary program that provides a variety of services to help you manage a chronic condition with outpatient treatment and avoid unnecessary emergency care or inpatient admissions. Some examples of conditions that can be managed through this program are: diabetes and cardiac conditions. We use medical and/or pharmacy claims data as well as interactions with you and your physician(s). If you have a chronic condition and would like additional information, call Cigna/CareAllies at 800-582-1314.
Diabetes Management Program	If you are an APWU Health Plan primary member enrolled in the Cigna/CareAllies Diabetes Disease Management Program and participate as required by the program, you may be eligible for the following incentives for in-network services only: • $0 copay for in-network medical office visits for diabetes management (this does not include visits to a Podiatrist or Ophthalmologist) • $0 coinsurance for in-network lab tests related to diabetes management • $0 copay for Generic drugs from Express Scripts by Mail for the specific purpose of lowering your blood sugar • $0 copay for Insulin, covered on the Express Scripts National Preferred Formulary. Must be from Express Scripts by Mail

2017 APWU Health Plan 69 High Option Section 5(h)

24-hour Nurse Line (Pg 69)

- Speak to a registered nurse by calling Cigna/CareAllies to discuss medical concerns or to receive information about health issues.
  - Voluntary and confidential

Disease Management Programs
Diabetes Management (Pgs 69-70)

- To enroll, contact Cigna/CareAllies.
- If you were in the Consumer Driven Option DM Program and switch to the High Option, you must enroll in the CareAllies DM Program.
- Diabetes Management:
  - When you enroll and are compliant with program requirements, you may be eligible for the following incentives when treatment is related to diabetes management:
    - $0 copay for In-network Office Visits
    - $0 coinsurance for In-network lab tests
    - $0 copay for Generic drugs from Express Scripts by mail for purpose of lowering blood sugar
    - $0 copay for Insulin from Express Scripts by mail (must be on Preferred Formulary)
    - $0 copay for test strips, lancets, syringes, pen needles, and insulin pump supplies covered on the Express Scripts NPF from Express Scripts by mail
    - $0 coinsurance for an Insulin Pump (preauthorization required) and supplies when purchased in-network

Disease Management Programs
Hypertension Management
(Pgs 70-72)

- To enroll, contact Cigna/CareAllies.
- Hypertension Management:
  - When you enroll and are compliant with program requirements, you may be eligible for the following incentives for in-network services only when related to the treatment of hypertension:
    - $0 copay for office visits.
    - $0 coinsurance for lab tests
    - $0 copay for generic drugs from Express Scripts by mail for purpose of lowering blood pressure.

Healthy Pregnancies, Health Babies (Pg 71)

- Dedicated nursing staff is available to answer questions and educate pregnant women
- Enroll by calling Cigna/CareAllies, prompt 8.



Special Programs (Pg 71)

- Lifestyle Programs – Wellness coaches will help you develop a personalized plan for tobacco cessation and weight management.
  - Call Cigna/CareAllies.
- Healthy Rewards – MyCareAllies provides non-FEHB savings on gym memberships, tobacco cessation, weight reduction programs, and more.
  - Visit www.apwuhp.com or call Cigna/CareAllies.

Health Risk Assessment (Pg 72)

- Complete online Health Risk Assessment to become eligible for the CignaPlus Savings Discount Dental Program*.
  - Self-only enrollment, complete online HRA and Plan will pay the premium for Self-only CignaPlus Dental Program
  - Self Plus One and Self and Family enrollment, at least 2 family members must complete the HRA and the Plan will pay the premium for Self and Family CignaPlus Discount Dental Program

CignaPlus Savings Discount Dental Program

*Discount dental program providing APWU Health Plan members access to discounted fees with participating dental providers **(for non-routine services not otherwise covered by the Plan)**

APWU HEALTH PLAN

TOGETHER.
BETTER HEALTH.®

Consumer Driven Option Benefits



31st Annual Open Season Seminar

Consumer Driven Option Benefits (Pg 73)

Consumer Driven Health Plan Overview

Section 5:

- In-network preventive care
- Personal Care Account (PCA)
- Traditional Health Coverage Overview
- 5(a) Medical services and supplies provided by physicians and other health care professionals
- 5(b) Surgical and anesthesia services provided by physicians and other health care professionals
- 5(c) Services provided by a hospital or other facility, and ambulance services
- 5(d) Emergency services/accidents

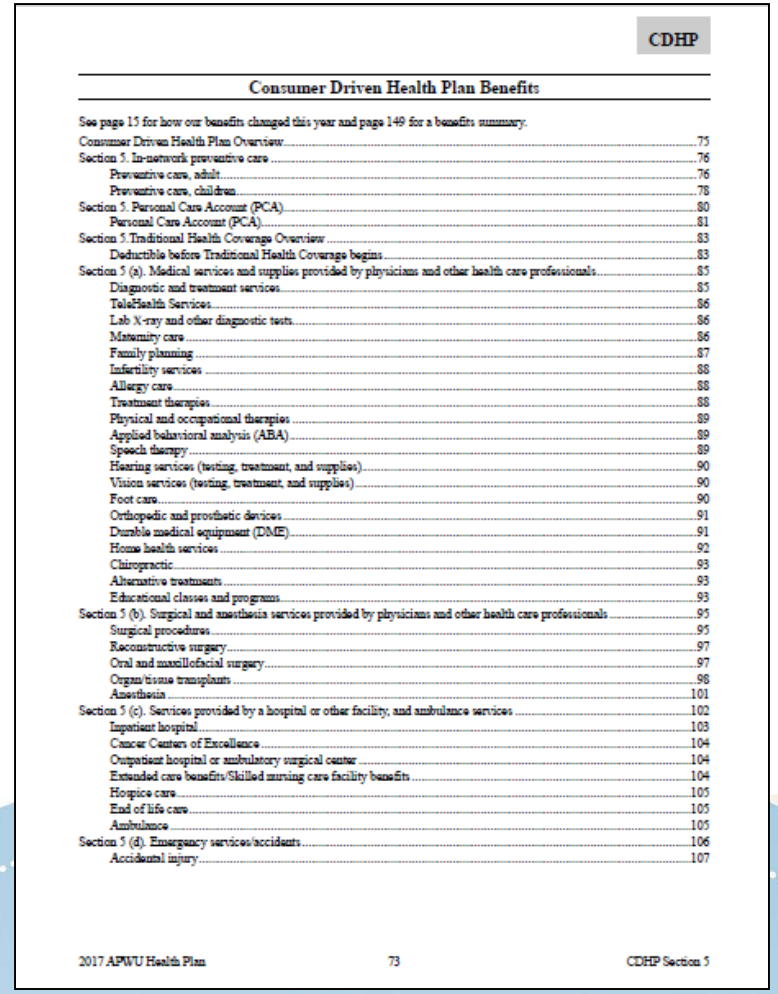

CDHP

Consumer Driven Health Plan Benefits

See page 15 for how our benefits changed this year and page 149 for a benefits summary.

Consumer Driven Health Plan Overview 75
Section 5. In-network preventive care 76
Preventive care, adult 76
Preventive care, children 78
Section 5. Personal Care Account (PCA) 80
Personal Care Account (PCA) 81
Section 5 Traditional Health Coverage Overview 83
Deductible before Traditional Health Coverage begins 83
Section 5 (a). Medical services and supplies provided by physicians and other health care professionals 85
Diagnostic and treatment services 85
TeleHealth Services 86
Lab X-ray and other diagnostic tests 86
Maternity care 86
Family planning 87
Infertility services 88
Allergy care 88
Treatment therapies 88
Physical and occupational therapies 89
Applied behavioral analysis (ABA) 89
Speech therapy 89
Hearing services (testing, treatment, and supplies) 90
Vision services (testing, treatment, and supplies) 90
Foot care 90
Orthopedic and prosthetic devices 91
Durable medical equipment (DME) 91
Home health services 92
Chiropractic 93
Alternative treatments 93
Educational classes and programs 93
Section 5 (b). Surgical and anesthesia services provided by physicians and other health care professionals 95
Surgical procedures 95
Reconstructive surgery 97
Oral and maxillofacial surgery 97
Organ/tissue transplants 98
Anesthesia 101
Section 5 (c). Services provided by a hospital or other facility, and ambulance services 102
Inpatient hospital 103
Cancer Centers of Excellence 104
Outpatient hospital or ambulatory surgical center 104
Extended care benefits/Skilled nursing care facility benefits 104
Hospice care 105
End of life care 105
Ambulance 105
Section 5 (d). Emergency services/accidents 106
Accidental injury 107

Consumer Driven Option Benefits (Pg 74)

Consumer Driven Health Plan Overview

Section 5:

- 5(e) Mental Health and substance abuse benefits
- 5(f) Prescription drug benefits
- 5(g) Dental benefits
- 5(h) Special features
- 5(i) Health education resources and account management tools
- Summary of benefits for the CDHP 2017

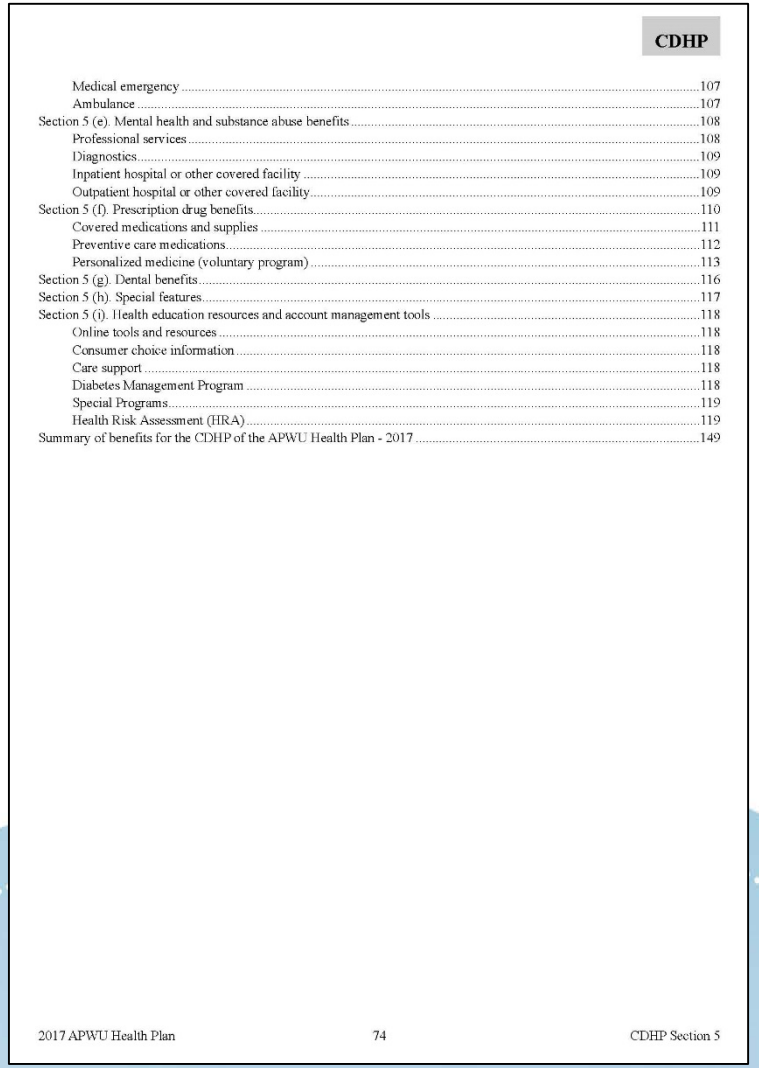

CDHP

Medical emergency 107
Ambulance 107
Section 5 (e). Mental health and substance abuse benefits 108
Professional services 108
Diagnostics 109
Inpatient hospital or other covered facility 109
Outpatient hospital or other covered facility 109
Section 5 (f). Prescription drug benefits 110
Covered medications and supplies 111
Preventive care medications 112
Personalized medicine (voluntary program) 113
Section 5 (g). Dental benefits 116
Section 5 (h). Special features 117
Section 5 (i). Health education resources and account management tools 118
Online tools and resources 118
Consumer choice information 118
Care support 118
Diabetes Management Program 118
Special Programs 119
Health Risk Assessment (HRA) 119
Summary of benefits for the CDHP of the APWU Health Plan - 2017 149

Consumer Driven Health Plan Overview (Pg 75)

In-network Preventive Care

Personal Care Account

Traditional Health Coverage

Health Education Resources

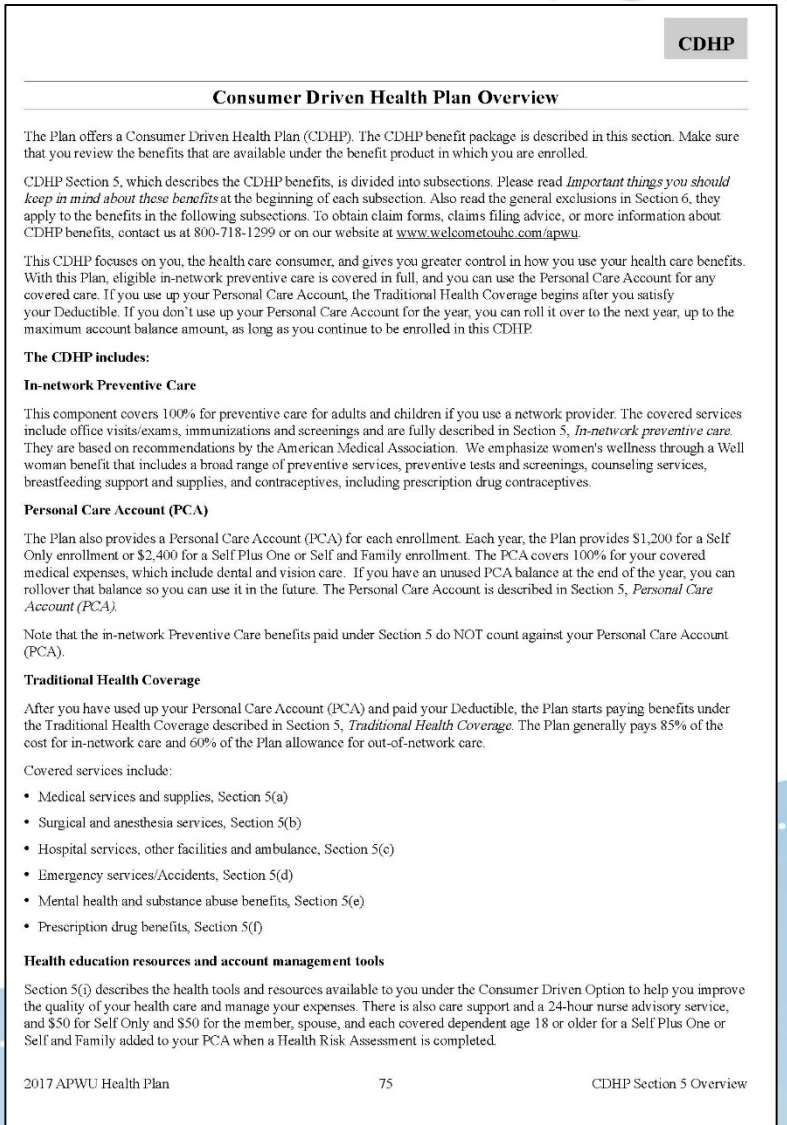

CDHP

Consumer Driven Health Plan Overview

The Plan offers a Consumer Driven Health Plan (CDHP). The CDHP benefit package is described in this section. Make sure that you review the benefits that are available under the benefit product in which you are enrolled.

CDHP Section 5, which describes the CDHP benefits, is divided into subsections. Please read *Important things you should keep in mind about these benefits* at the beginning of each subsection. Also read the general exclusions in Section 6, they apply to the benefits in the following subsections. To obtain claim forms, claims filing advice, or more information about CDHP benefits, contact us at 800-718-1299 or on our website at www.welcometouhc.com/apwu.

This CDHP focuses on you, the health care consumer, and gives you greater control in how you use your health care benefits. With this Plan, eligible in-network preventive care is covered in full, and you can use the Personal Care Account for any covered care. If you use up your Personal Care Account, the Traditional Health Coverage begins after you satisfy your Deductible. If you don't use up your Personal Care Account for the year, you can roll it over to the next year, up to the maximum account balance amount, as long as you continue to be enrolled in this CDHP.

The CDHP includes:

In-network Preventive Care

This component covers 100% for preventive care for adults and children if you use a network provider. The covered services include office visits/exams, immunizations and screenings and are fully described in Section 5, *In-network preventive care*. They are based on recommendations by the American Medical Association. We emphasize women's wellness through a Well woman benefit that includes a broad range of preventive services, preventive tests and screenings, counseling services, breastfeeding support and supplies, and contraceptives, including prescription drug contraceptives.

Personal Care Account (PCA)

The Plan also provides a Personal Care Account (PCA) for each enrollment. Each year, the Plan provides $1,200 for a Self Only enrollment or $2,400 for a Self Plus One or Self and Family enrollment. The PCA covers 100% for your covered medical expenses, which include dental and vision care. If you have an unused PCA balance at the end of the year, you can rollover that balance so you can use it in the future. The Personal Care Account is described in Section 5, *Personal Care Account (PCA)*.

Note that the in-network Preventive Care benefits paid under Section 5 do NOT count against your Personal Care Account (PCA).

Traditional Health Coverage

After you have used up your Personal Care Account (PCA) and paid your Deductible, the Plan starts paying benefits under the Traditional Health Coverage described in Section 5, *Traditional Health Coverage*. The Plan generally pays 85% of the cost for in-network care and 60% of the Plan allowance for out-of-network care.

Covered services include:

- Medical services and supplies, Section 5(a)
- Surgical and anesthesia services, Section 5(b)
- Hospital services, other facilities and ambulance, Section 5(c)
- Emergency services/Accidents, Section 5(d)
- Mental health and substance abuse benefits, Section 5(e)
- Prescription drug benefits, Section 5(f)

Health education resources and account management tools

Section 5(i) describes the health tools and resources available to you under the Consumer Driven Option to help you improve the quality of your health care and manage your expenses. There is also care support and a 24-hour nurse advisory service, and $50 for Self Only and $50 for the member, spouse, and each covered dependent age 18 or older for a Self Plus One or Self and Family added to your PCA when a Health Risk Assessment is completed.

2017 APWU Health Plan 75 CDHP Section 5 Overview

In-Network Preventive Care

Section 5, (Pgs 76-79)

- APWU Health Plan is in compliance with the Affordable Care Act's preventive care guidelines.
- When using in-network, participating providers:
  - Covered routine preventive care for adults and children is paid at 100%
  - Periodic routine exams, lab, testing, immunizations
    - No reduction to your PCA
    - No deductible
    - No coinsurance

Preventive Care

Routine screenings are procedures performed to help keep a member healthy and identify and conditions that may go unnoticed.

Examples: Immunizations, Colonoscopy, Mammogram, PSA Test and PAP Test





In-Network Preventive Care

Adult Care

- One annual visit and exam plus specific labs
- Adult immunizations recommended by the CDC
- Routine screenings
- ***NEW for 2017: CBC, Routine EKG, Chest X-ray, and Hemoglobin A1C***
- Low-dose CT scan for adults 55-80 with history of smoking

Care for Children

- Well child visits
- Childhood immunizations recommended by the American Academy of Pediatrics
- Routine Screenings

Scenario: Preventive Care

- Member goes for routine colonoscopy
- Member uses in-network providers
- Diagnosis on claims is routine
- Claims include surgery; labs; anesthesiologist

All three claims are paid at 100%

Scenario: Preventive Care

- Member goes for routine colonoscopy
- Member uses in-network providers
- Diagnosis on surgery and anesthesiologist claims is routine
- Diagnosis on in-network lab claim is non-routine (i.e. bleeding)

- Surgery and anesthesia claim are paid at 100%
- Lab claim will pay at 60%; member will be billed for 40% of the plan allowance unless

Personal Care Account (PCA)

Section 5, (Pgs 80-82)

- APWU Health Plan funds your PCA each year
  - Self Only: $1,200
  - Self Plus One:
    Self and Family: $2,400

- PCA is used to reimburse first dollars incurred
  - Coverage for in-network ***and*** out-of-network providers

- A *portion* of PCA dollars can be used for services not otherwise covered by the CDHP ("Extra PCA Expenses") - examples: Dental and/or Vision
  - Single Enrollment: $400
  - Family Enrollment: $800

Controlling PCA (Pg 80)

- If a member has an FSA and doesn't want to use PCA funds, they can turn off PCA. Must update annually.
- Member can now use FSA for healthcare expenses.
  - Member should instruct provider to not submit claim to UHC.
  - Member may have to pay claim up front.
- Except for RX



PCA Expense Example (Pg 81)

If you are ill and you go to an in-network doctor, the doctor will submit your claim and the cost of the visit will be deducted automatically from your PCA. You pay nothing for eligible expenses while you still have funds in your PCA!

- Balance in PCA: $1,200
- Less cost of visit: $60
- Remaining balance in PCA: $1,140

PCA Rollover (Pg 82)

- PCA dollars not used during the current calendar year…
  - are rolled over and added to the following year's PCA to a **maximum PCA balance** of:



    - Self Only: $5,000
    - Self Plus One
      Self and Family > $10,000
    - Maximum PCA Account balance can never exceed these dollar limits
  - reduce the following year's deductible by an equal amount

Traditional Health Coverage Overview

Section 5, (Pgs 83-84)

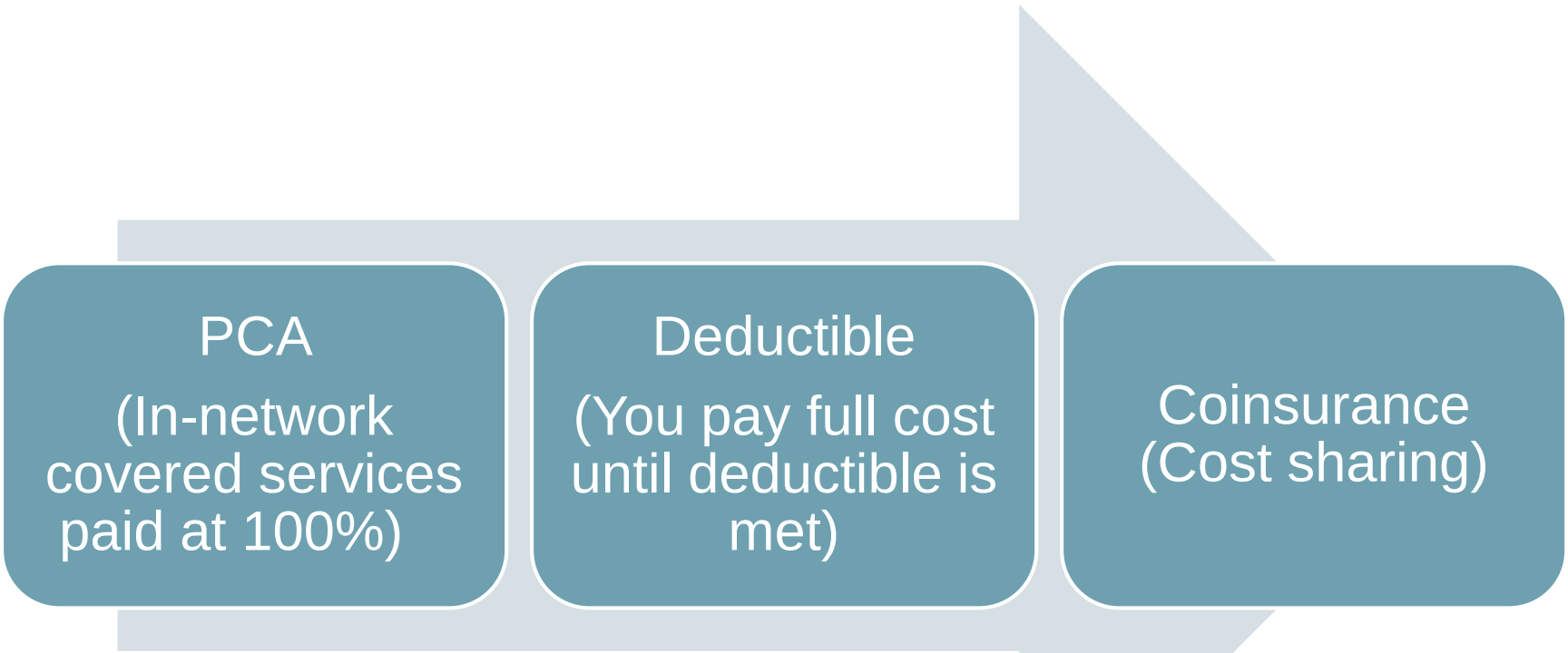

Traditional Health Coverage comes into play once your PCA is depleted. This is when you have to meet your deductible. Then you begin paying co-insurance

CDHP Deductible (Pg 83)

Deductible must be met before Traditional Health Coverage Begins

- **Self Only:** $2,000, but the Health Plan prefunds your Personal Care Account (PCA) with $1,200, so **you pay $800**

- **Self Plus One; Self and Family:** $4,000, but the Health Plan prefunds your Personal Account (PCA) with $2,400, so **you pay $1,600**

Coinsurance

Definition: The percentage of covered allowances for which the patient is responsible. Coinsurance does not begin until the deductible has been met.

- 10% of allowance for treatment of cancer at a Cancer Center of Excellence
- 15% of allowance for in-network care
- 40% of allowance for out-of-network care
- 25% of prescription formulary allowance

Section 5(a) Medical Services and supplies provided by physicians and other health care professionals (Pgs 85-94)

- Diagnostic and treatment services
- TeleHealth Services
- Lab X-ray and other diagnostic tests
- Maternity care
- Family Planning
- Infertility services
- Allergy care
- Treatment therapies
- Physical and Occupational Therapy
- Applied behavioral analysis (ABA)
- Speech Therapy
- Hearing Services
- Vision services
- Foot care
- DME
- Home Health services
- Chiropractic
- Alternative treatments - Acupuncture
- Educational Classes

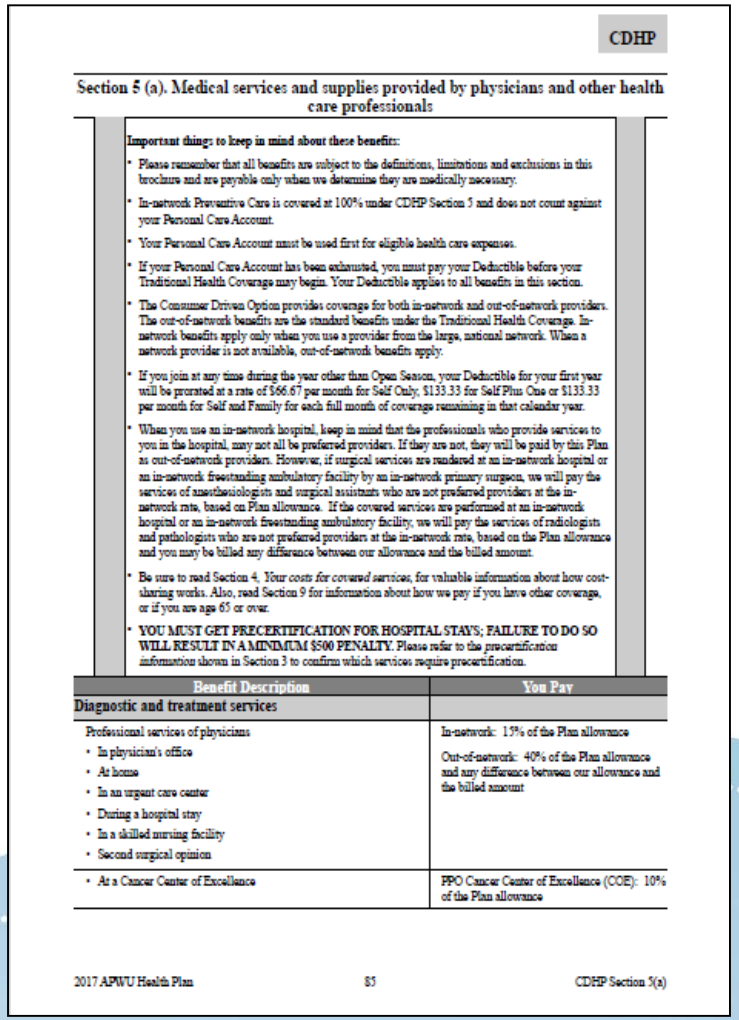

CDHP

Section 5 (a). Medical services and supplies provided by physicians and other health care professionals

Important things to keep in mind about these benefits:

- Please remember that all benefits are subject to the definitions, limitations and exclusions in this brochure and are payable only when we determine they are medically necessary.
- In-network Preventive Care is covered at 100% under CDHP Section 5 and does not count against your Personal Care Account.
- Your Personal Care Account must be used first for eligible health care expenses.
- If your Personal Care Account has been exhausted, you must pay your Deductible before your Traditional Health Coverage may begin. Your Deductible applies to all benefits in this section.
- The Consumer Driven Option provides coverage for both in-network and out-of-network providers. The out-of-network benefits are the standard benefits under the Traditional Health Coverage. In-network benefits apply only when you use a provider from the large, national network. When a network provider is not available, out-of-network benefits apply.
- If you join at any time during the year other than Open Season, your Deductible for your first year will be prorated at a rate of $66.67 per month for Self Only, $133.33 for Self Plus One or $133.33 per month for Self and Family for each full month of coverage remaining in that calendar year.
- When you use an in-network hospital, keep in mind that the professionals who provide services to you in the hospital, may not all be preferred providers. If they are not, they will be paid by this Plan as out-of-network providers. However, if surgical services are rendered at an in-network hospital or an in-network freestanding ambulatory facility by an in-network primary surgeon, we will pay the services of anesthesiologists and surgical assistants who are not preferred providers at the in-network rate, based on Plan allowance. If the covered services are performed at an in-network hospital or an in-network freestanding ambulatory facility, we will pay the services of radiologists and pathologists who are not preferred providers at the in-network rate, based on the Plan allowance and you may be billed any difference between our allowance and the billed amount.
- Be sure to read Section 4, *Your costs for covered services*, for valuable information about how cost-sharing works. Also, read Section 9 for information about how we pay if you have other coverage, or if you are age 65 or over.
- **YOU MUST GET PRECERTIFICATION FOR HOSPITAL STAYS; FAILURE TO DO SO WILL RESULT IN A MINIMUM $500 PENALTY.** Please refer to the *precertification information* shown in Section 3 to confirm which services require precertification.

Benefit Description	You Pay
Diagnostic and treatment services	
Professional services of physicians • In physician's office • At home • In an urgent care center • During a hospital stay • In a skilled nursing facility • Second surgical opinion	In-network: 15% of the Plan allowance Out-of-network: 40% of the Plan allowance and any difference between our allowance and the billed amount
• At a Cancer Center of Excellence	PPO Cancer Center of Excellence (COE): 10% of the Plan allowance

2017 APWU Health Plan 85 CDHP Section 5(a)

Diagnostic and Treatment Services
Lab, X-ray and Other Diagnostic Tests
Section 5(a), (Pgs 85-86)

- Professional services of physicians
- TeleHealth virtual visits
- Lab, X-ray and other diagnostic tests
  - Blood tests, urinalysis, X-rays, Non-routine mammogram, pap test, CT, MRI, PET, EKG, EEG

Maternity Care

Section 5(a), (Pg 86-87)

- Pre and post-natal care, delivery
  - No need to pre-certify normal deliveries
  - Covered at 100% in-network
- Nursery charges covered while mother confined
  - Other charges, including circumcision will be expenses of the child and considered only if child covered under a family enrollment

Family Planning

Section 5(a), (Pg 87)

- Covered Family Planning Services
  - Contraceptives
  - Oral Contraceptives covered as Pharmacy
  - Voluntary sterilization
- Not covered
  - Reversal of sterilization or genetic counseling

Infertility

Section 5(a), (Pg 88)

- The Plan covers services related to the diagnosis and treatment of *infertility*
  - Covered services would include visits, surgery, and diagnostic testing
  - Maximum Plan benefit: $2,500
- The Plan does not cover costs to assist in conception

Treatment Therapies

Section 5(a), (Pgs 88-89)

- Chemotherapy and Radiation Therapy
- Dialysis
- IV Infusion Therapy – Home IV and Antibiotic Therapy*
- Growth Hormone Therapy*
- Respiratory and Inhalation Therapy

*** Therapies require Pre-notification; Drugs used for GHT covered under Prescription Drug Benefit**

Physical, Occupational, Speech Therapies

Section 5(a), (Pg 89)

- Rehabilitative therapy to restore function
- Habilitative therapy – to learn or establish function
- Licensed, registered therapist
- 60 visit combined annual maximum
- Not covered
  - Maintenance therapy
  - Exercise programs

Applied Behavioral Analysis (ABA)

Section 5(a), (Pg 89)

- Outpatient ABA for the treatment of Autism Spectrum Disorder
  - **In-network benefit only**
  - Services must be preauthorized by Beacon Health Options.
  - Services must be provided under the supervision of a Board Certified Behavior Analyst
  - Provider must be contracted or agree to participate with Beacon Health Options care management activities
  - Review of ABA services is based on an intensive care management model that monitors treatment plans, objectives and progress milestones
  - Member coinsurance 15% of the Plan allowance

Hearing and Vision Services

Section 5(a), (Pg 90)

- One exam and testing every 2 years for hearing aids
- Internal ocular lenses and/or 1st contact lenses to correct impairment caused by an accident or illness

Routine Foot Care

Section 5(a), (Pg 90)

- Routine foot care services are covered only when patient is receiving active treatment for a metabolic or peripheral vascular disease such as Diabetes or Peripheral Neuropathy.
  - Trimming of lesions
  - Trimming of nails

Foot Care

Section 5(a),(Pg 90)

- Not covered:
  - Orthopedic and corrective shoes
  - Arch supports
  - Foot/shoe orthotics
  - Heel pads and heel cups

Orthopedic and Prosthetic Devices

Section 5(a), (Pg 91)

- Covered devices include:
  - Artificial limbs* and eyes
  - External and internal breast prostheses; surgical bras following a mastectomy
  - Leg, arm, neck, joint and back braces
  - Internal prosthetics: artificial joints, pacemakers, cochlear implants*
  - Hearing aids every 3 years; maximum payout of $1,500

***Pre-notification recommended**

Durable Medical Equipment

Section 5(a), (Pgs 91-92)

- Pre-notification is required.
- See page 92 of brochure for list of excluded items.
- We limit the Plan allowance to an amount no greater than the purchase price.

Home Health Services

Section 5(a), (Pgs 92-93)

- Skilled Nursing Care (RN, LPN, LVN)
  - 25 visits per calendar year
  - Maximum of $90 per day
  - Pre-authorization required

Chiropractic and Alternative Treatments

Section 5(a), (Pg 93)

- Chiropractic
  - Treatments/manipulations limited to 12 per calendar year
    - Massage therapy and maintenance therapy are not covered
  - X-rays covered under diagnostics
- Acupuncture
  - Covered if performed by an MD, DO or a licensed acupuncturist

Educational Classes and Programs

Section 5(a), (Pgs 93-94)

- We encourage you to enroll in a Tobacco Cessation Program by contacting UHC.
  - Telephonic counseling sessions
  - Group therapy
  - Educational sessions with a physician
- Diabetes self-management training services

Surgical Procedures

Section 5(b), (Pgs 95-101)

- Operative procedures including pre and post-operative care
- Surgical treatment of morbid obesity*as well as any surgery that could potentially be considered cosmetic
- Reconstructive surgery

Requires pre-notification

Oral Surgery

Section 5(b), (Pgs 97-98)

- We suggest calling UHC to determine if a procedure is covered.

Organ and Tissue Transplants
Section 5(b), (Pgs 99-101)

- Complete list of transplants begins on page 98
- All transplants are subject to prior authorization. Subject to medical necessity and experimental/ investigational review
- Out-of-network services have benefit limitations
- Transplant Network
  - Plan-specific organ/tissue transplant facilities.
    - If a Plan-designated transplant facility chosen, travel and lodging costs may be pre-approved
  - Prior to an initial evaluation, physician or patient must contact UHC to speak with a Transplant Case Manager

Anesthesia

Section 5(b), (Pg 101)

- Professional services for administration of anesthesia.

Surgeon	Facility	Benefit
In-network	In-network	In-network*
In-network	Out-of-network	Out-of-network*
Out-of-network	In-network	Out-of-network*

***Note:** In all scenarios, the out-of-network anesthesiologist may balance bill the difference between our allowance and billed charges.

Scenario: Anesthesia

- Member uses in-network hospital and surgeon
- Anesthesiologist is out-of-network

- Surgeon, hospital and anesthesia claim are paid in-network at 85%; member pays 15% of plan allowance
- Anesthesia may balance bill because they are not contracted providers
- Most anesthesiologist are out-of-network
- Bill is $1,000; HP allowance is $600; HP pays $510; anesthesiologist can balance bill member for the $400 difference between billed charge and the allowable, plus the $90 (coinsurance) for a total of $490.

Precertification

Section 5(c), (Pg 102)

- Call UnitedHealthcare for precertification.
- You may be subject to a **$500 precert penalty** if inpatient precertification is not done:
  - 2 business days prior to an elective admission, or
  - Within 2 business days after an emergency admission



Inpatient Hospital

Section 5(c), (Pgs 103-104)

- Room and Board
- Ancillary/Other Hospital Charges
- Cancer Centers of Excellence
  - Contact UHC to enroll prior to initial treatment for referral
  - Patient pays 10% of Plan allowance
  - May receive pre-approval for travel and lodging expenses
  - Includes in and outpatient services at Designated Facilities

Outpatient Hospital or Ambulatory Care Facility

Section 5(c), (Pg 104)

- Operating, recovery, treatment rooms
- Pharmacy items and medical supplies
- Diagnostic testing
- Blood and its administration
- Pre-surgical testing
- Anesthetics

Hospice Care

Section 5(c), (Pg 105)

- Maximum lifetime payout of $15,000 includes outpatient/inpatient and advance care planning (end of life care)

- $200 bereavement benefit per family unit.

Ambulance

Section 5(c), (Pg 105)

- Local, professional ambulance service
  - Medically appropriate
  - Before or after an inpatient admission
- Ambulance services used for routine transport is not covered

Accident (Pg 107)

- "Accident" is defined as resulting from a violent, external force
- Outpatient services, including ambulance and air ambulance* rendered within 24 hours of accident
  - 15% coinsurance for both In-Network and Out-of-Network care.
  - For out-of-network care, members may be billed the different between the Plan allowance and the billed amount.

*** If medically necessary for transport to the closest appropriate facility for treatment.**

Medical Emergency (Pg 107)

- Sudden onset of symptoms that you believe endangers your life or could result in serious disability if not treated promptly
- Treatment at an Urgent Care Center
  - Cost share = 15% coinsurance
- Treatment at other than an Urgent Care Center
  - Cost share = 15% coinsurance
- For out-of-network care, members may be billed the different between the Plan allowance and the billed amount.

Mental Health and Substance Abuse

Section 5(e), (Pgs 108-109)

- Must obtain preauthorization for:
  - Inpatient Mental Health or Substance Abuse Hospital admissions
  - Inpatient treatment, psychological testing, electroconvulsive therapy
- To obtain preauthorization, call Beacon Health Options
- $500 penalty for failure to obtain precertification
  - 2 days prior to elective hospital admission
  - 2 days after an emergency admission

Covered Medication/Supplies

Section 5(f), (Pgs 110-115)

Administered by OptumRx

- Covered Items
  - Rx drugs, diabetic supplies, Insulin





Prescription Drugs (Pg 110)

- **Traditional Prescription Drug Formulary:** A list of selected covered drugs based on clinical effectiveness and lower cost. *There are certain drugs excluded*.
- **Brand Name Drugs:** Are protected by a patent and manufactured and sold only by the company holding the patent.
- **Generic Drugs:** When the patent for the brand name drug expires, generic versions of the drug can be offered for sale if the FDA agrees. Generic drugs are less expensive than brand name drugs.



Covered Medication/Supplies (Pg 111)

- Patient Responsibility
  - Network Retail: 25% co-insurance; minimum $15, maximum out-of-pocket $200 for each 30-day supply
  - Network Mail Order: 25% co-insurance; minimum $10, maximum out-of-pocket $200 for each 30-day supply
- No coverage for prescriptions purchased out-of-network

Prescription Drugs
Section 5(f), (Pg 112)

- Zero out-of-pocket costs
  - Contraceptive Drugs, generic at Network Retail or Mail Order
  - Prescription drugs to treat tobacco dependence (Mail Order)
  - OTC to treat tobacco dependence (See educational classes and programs, page 94)
- Preventive Care Medications; Zero out-of-pocket costs:
  - Low dose aspirin @ Network Retail
  - Vitamin D @ Network Retail
  - Folic Acid @ Network Retail
  - Liquid Iron Supplements @ Network Retail
  - Prenatal vitamins for pregnant women @ Network Retail
  - Fluoride tablets/solutions

***See page 112 for age restrictions on Preventive Care Medications*.**

Coverage Authorization (Pg 114)

- Prior approval/medical necessity review needed for some medications

  Examples: Growth Hormone, Botox, Rheumatoid Arthritis agents, Specialty cholesterol drugs
- Step Therapy review
- Supply limits
- Compound Medication restrictions
- OptumRx will work w/physician to obtain information needed to give approval *(based on FDA guidelines)*
- If not approved, patient may opt to fill prescription and will assume responsibility for its full cost

Specialty Drugs (Pg 115)

NEW! *First Fill of Specialty Drugs must be obtained through OptumRx Specialty Pharmacy.*

- Cost ranges from $500 per dose or $6000 or more per year
- Complex treatment, care
- Safety monitoring
- Special requirements for shipping, handling
- Disease categories include:
  - Cancer, cystic fibrosis, growth hormone deficiency, hemophilia, immune deficiency, Hepatitis C
- Visit www.myuhc.com or call UHC.

Dental Benefits

Section 5(g), (Pg 116)

No benefit except under "Extra PCA"

Health Resources and Tools

Section 5(i), (Pg 118)

Online tools…

24 Hour Nurse Line…

Diabetes Management Program…

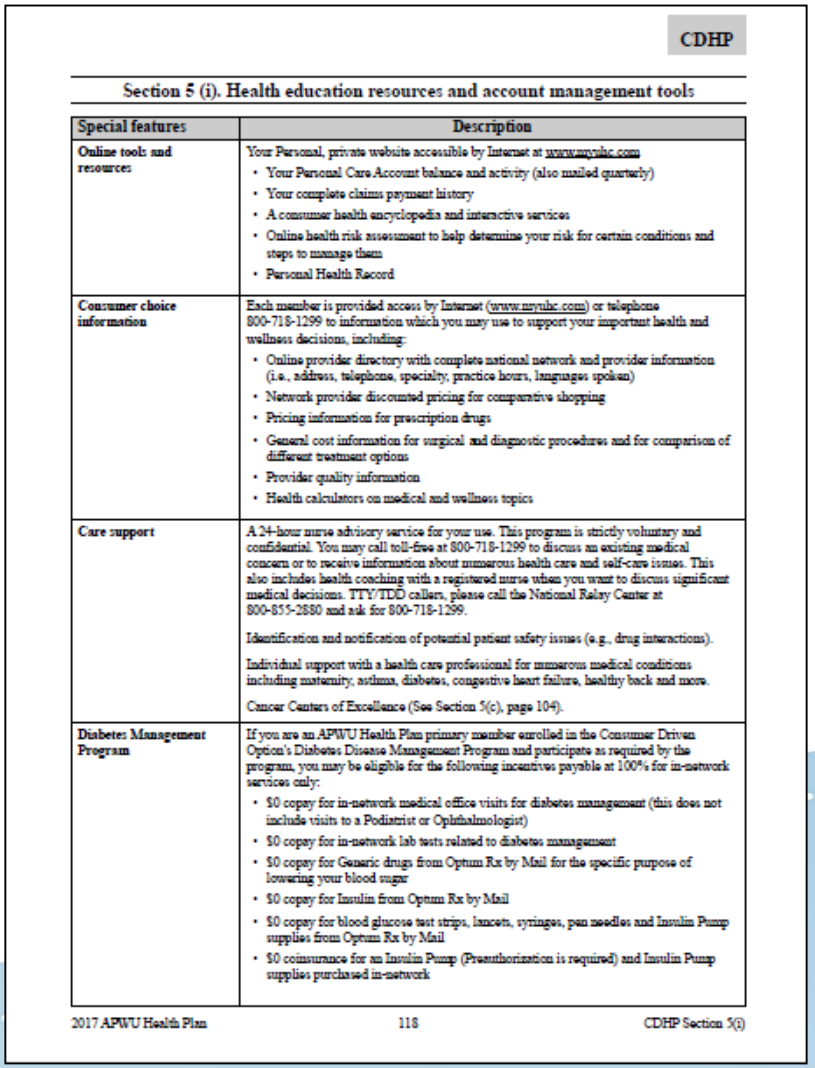

CDHP

Section 5 (i). Health education resources and account management tools

Special features	Description
Online tools and resources	Your Personal, private website accessible by Internet at www.myuhc.com • Your Personal Care Account balance and activity (also mailed quarterly) • Your complete claims payment history • A consumer health encyclopedia and interactive services • Online health risk assessment to help determine your risk for certain conditions and steps to manage them • Personal Health Record
Consumer choice information	Each member is provided access by Internet (www.myuhc.com) or telephone 800-718-1299 to information which you may use to support your important health and wellness decisions, including: • Online provider directory with complete national network and provider information (i.e., address, telephone, specialty, practice hours, languages spoken) • Network provider discounted pricing for comparative shopping • Pricing information for prescription drugs • General cost information for surgical and diagnostic procedures and for comparison of different treatment options • Provider quality information • Health calculators on medical and wellness topics
Care support	A 24-hour nurse advisory service for your use. This program is strictly voluntary and confidential. You may call toll-free at 800-718-1299 to discuss an existing medical concern or to receive information about numerous health care and self-care issues. This also includes health coaching with a registered nurse when you want to discuss significant medical decisions. TTY/TDD callers, please call the National Relay Center at 800-855-2880 and ask for 800-718-1299. Identification and notification of potential patient safety issues (e.g., drug interactions). Individual support with a health care professional for numerous medical conditions including maternity, asthma, diabetes, congestive heart failure, healthy back and more. Cancer Centers of Excellence (See Section 5(c), page 104).
Diabetes Management Program	If you are an APWU Health Plan primary member enrolled in the Consumer Driven Option's Diabetes Disease Management Program and participate as required by the program, you may be eligible for the following incentives payable at 100% for in-network services only: • $0 copay for in-network medical office visits for diabetes management (this does not include visits to a Podiatrist or Ophthalmologist) • $0 copay for in-network lab tests related to diabetes management • $0 copay for Generic drugs from Optum Rx by Mail for the specific purpose of lowering your blood sugar • $0 copay for Insulin from Optum Rx by Mail • $0 copay for blood glucose test strips, lancets, syringes, pen needles and Insulin Pump supplies from Optum Rx by Mail • $0 coinsurance for an Insulin Pump (Preauthorization is required) and Insulin Pump supplies purchased in-network

2017 APWU Health Plan 118 CDHP Section 5(i)

Health Resources and Tools

Section 5(i), (Pg 119)

Diabetes Management Program cont'd…

Special Programs…

Health Risk Assessment…

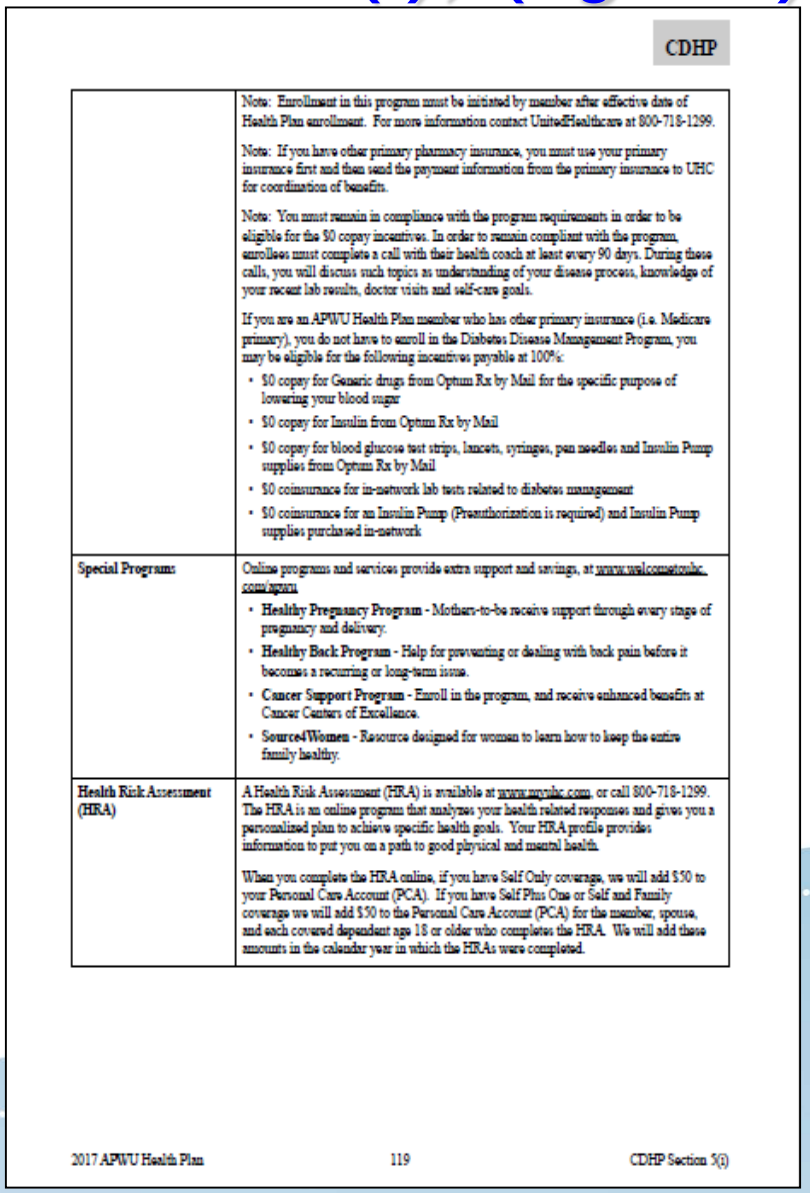

CDHP

	Note: Enrollment in this program must be initiated by member after effective date of Health Plan enrollment. For more information contact UnitedHealthcare at 800-718-1299. Note: If you have other primary pharmacy insurance, you must use your primary insurance first and then send the payment information from the primary insurance to UHC for coordination of benefits. Note: You must remain in compliance with the program requirements in order to be eligible for the $0 copay incentives. In order to remain compliant with the program, enrollees must complete a call with their health coach at least every 90 days. During these calls, you will discuss such topics as understanding of your disease process, knowledge of your recent lab results, doctor visits and self-care goals. If you are an APWU Health Plan member who has other primary insurance (i.e. Medicare primary), you do not have to enroll in the Diabetes Disease Management Program, you may be eligible for the following incentives payable at 100%: • $0 copay for Generic drugs from Optum Rx by Mail for the specific purpose of lowering your blood sugar • $0 copay for Insulin from Optum Rx by Mail • $0 copay for blood glucose test strips, lancets, syringes, pen needles and Insulin Pump supplies from Optum Rx by Mail • $0 coinsurance for in-network lab tests related to diabetes management • $0 coinsurance for an Insulin Pump (Preauthorization is required) and Insulin Pump supplies purchased in-network
Special Programs	Online programs and services provide extra support and savings, at www.welcometoahc.com/apwu. • **Healthy Pregnancy Program** - Mothers-to-be receive support through every stage of pregnancy and delivery. • **Healthy Back Program** - Help for preventing or dealing with back pain before it becomes a recurring or long-term issue. • **Cancer Support Program** - Enroll in the program, and receive enhanced benefits at Cancer Centers of Excellence. • **SourcedWomen** - Resource designed for women to learn how to keep the entire family healthy.
Health Risk Assessment (HRA)	A Health Risk Assessment (HRA) is available at www.myuhc.com, or call 800-718-1299. The HRA is an online program that analyzes your health related responses and gives you a personalized plan to achieve specific health goals. Your HRA profile provides information to put you on a path to good physical and mental health. When you complete the HRA online, if you have Self Only coverage, we will add $50 to your Personal Care Account (PCA). If you have Self Plus One or Self and Family coverage we will add $50 to the Personal Care Account (PCA) for the member, spouse, and each covered dependent age 18 or older who completes the HRA. We will add these amounts in the calendar year in which the HRAs were completed.

2017 APWU Health Plan 119 CDHP Section 5(i)

Diabetes Management Program (Pgs 118-119)

- You must enroll in the program by calling UHC
- If you were in the Cigna/High Option Diabetes Management program and switch to the CDHP, you MUST enroll in the UHC program.
- Once enrolled and compliant in the program, you are eligible for $0 coinsurance incentives related to your Diabetes:
  - Medical Office Visits for the treatment of Diabetes
  - In-network lab tests related to Diabetes Management
  - Generic drugs and Insulin from Optum Rx by mail used specifically to lower blood glucose
  - Blood glucose test strips, lancets, syringes, pen needles and Insulin Pump supplies from Optum Rx by mail.
  - Insulin pump (prior auth required) and pump supplies purchased in-network.

Health Risk Assessment (Pg 119)

Don't forget to complete your Health Risk Assessment online at **www.myuhc.com**!

Self Only: We'll add $50 to your PCA

Self Plus One

Self and Family

We'll add $50 to your PCA for anyone age 18 or older that completes the HRA

Brochure Tour – Non FEHB Benefits

Our members have access to other benefits that are not part of the FEHB program – pages 120-122

Non-FEHB benefits available to Plan members

The benefits on this page are not part of the FEHB contract or premium, **and you cannot file a FEHB disputed claim about them**. Fees you pay for these services do not count toward FEHB deductibles or catastrophic protection out-of-pocket maximums. These programs and materials are the responsibility of the Plan, and all appeals must follow the Plan's guidelines. For additional information contact the Plan at 800-222-APWU (2798) or visit their website at www.apwuhp.com.

Conversion Plan Health Insurance

When coverage as an employee or family member ends with any Plan in the Federal Employees Health Benefits Program (FEHB), or when Temporary Continuation of Coverage (TCC) ends (except by cancellation or non-payment of premium), you may be eligible to convert to the APWU Health Plan Conversion Plan.

There is no waiting period, no limitation of coverage for preexisting conditions, and no evidence of good health is necessary.

For additional information, please contact us by calling 800-222-APWU (2798) or by going to www.apwuhp.com/Conversion_Plan_Option.php.

American Hearing Benefits

888-863-7222
www.americanhearingbenefits.com

The American Hearing Benefits program is an optional program with no additional premium that supplements the benefits in your APWU Health Plan coverage. All participants of the APWU Health Plan, either High Option or Consumer Driven Option, who enroll in the American Hearing Benefits Plan through this offer will receive a discount on hearing aid devices offered through Starkey Hearing Technologies. To enroll in the plan you must call American Hearing Benefits toll free at 888-863-7222. Please specify that you are an APWU Health Plan participant.

The Supplemental Discount Drug Program

1-800-818-6717
www.express-scripts.com

The Voluntary Benefits Plan

1-800-422-4492

Brochure Tour

Things we don't cover… Pg 123

Section 6. General exclusions - services, drugs and supplies we do not cover

The exclusions in this section apply to all benefits. There may be other exclusions and limitations listed in Section 5 of this brochure. Although we may list a specific service as a benefit, we will not cover it unless we determine it is medically necessary to prevent, diagnose, or treat your illness, disease, injury, or condition. For information on obtaining prior approval for specific services, such as transplants, (see Section 3, *You need prior Plan approval for certain services*).

How and when to file a paper claim… Pg 124

Section 7. Filing a claim for covered services

This Section primarily deals with post-service claims (claims for services, drugs or supplies you have already received).

How to appeal… Pg 127

Section 8. The disputed claims process

You may appeal directly to the Office of Personnel Management (OPM) if we do not follow required claims processes. For more information about situations in which you are entitled to immediately appeal to OPM, including additional requirements not listed in Sections 3, 7 and 8 of this brochure, please visit www.apwuhp.com.

What if you have Medicare, Other Insurance, TRICARE, CHAMPA… Pg 130

Section 9. Coordinating benefits with Medicare and other coverage

When you have other health coverage	You must tell us if you or a covered family member has coverage under any other health plan or has automobile insurance that pays health care expenses without regard to fault. This is called "double coverage."

Term definitions… Pg 140

Section 10. Definitions of terms we use in this brochure

Section 11. Other Federal Programs

Other programs our members have access… Pg 145

The Federal Flexible Spending Account Program - *FSAFEDS*

The Federal Employees Dental and Vision Insurance Program – *FEDVIP*

The Federal Long Term Care Insurance Program - *FLTCIP*

Brochure Tour

Refer to the Summary of benefits for High Option section for general questions

(pgs 147-148)

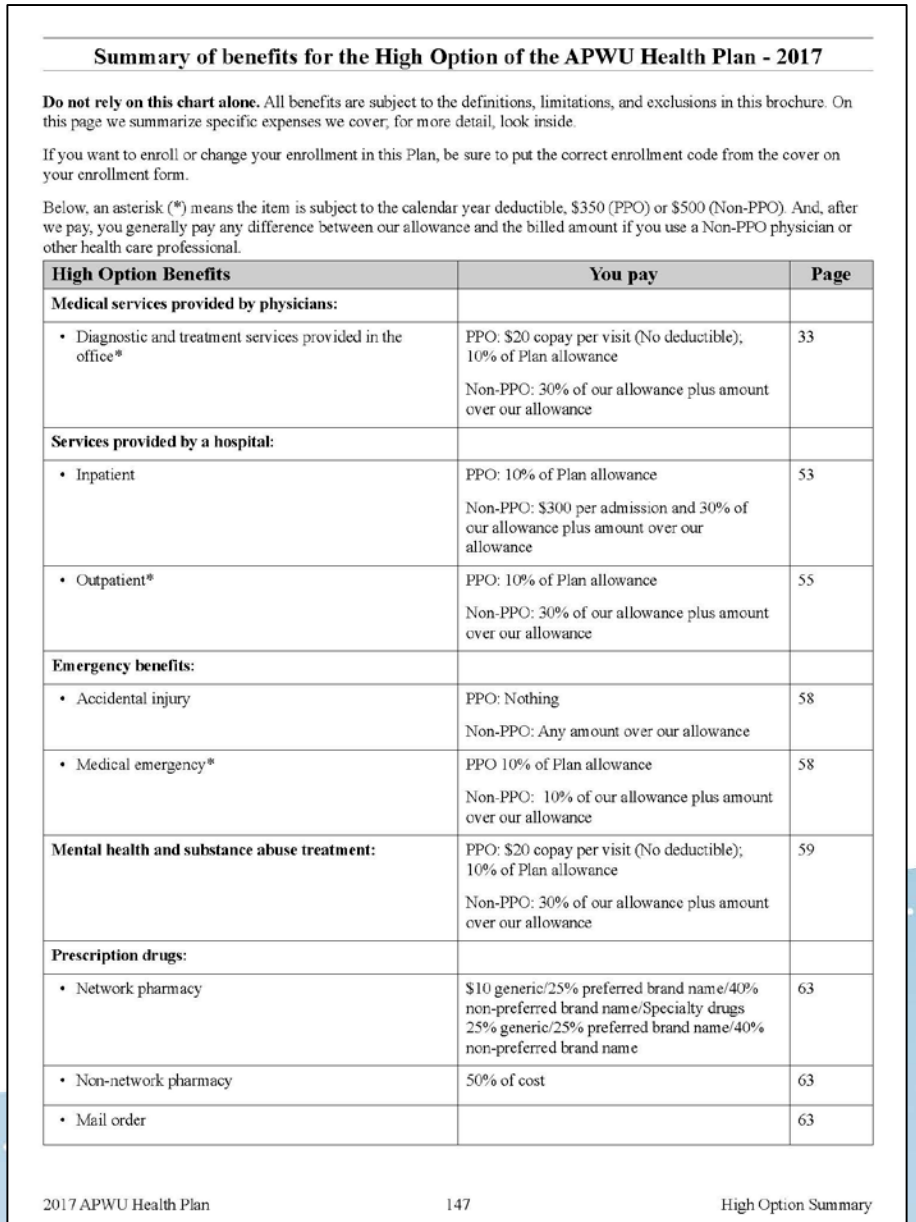

Summary of benefits for the High Option of the APWU Health Plan - 2017

Do not rely on this chart alone. All benefits are subject to the definitions, limitations, and exclusions in this brochure. On this page we summarize specific expenses we cover; for more detail, look inside.

If you want to enroll or change your enrollment in this Plan, be sure to put the correct enrollment code from the cover on your enrollment form.

Below, an asterisk (*) means the item is subject to the calendar year deductible, $350 (PPO) or $500 (Non-PPO). And, after we pay, you generally pay any difference between our allowance and the billed amount if you use a Non-PPO physician or other health care professional.

High Option Benefits	You pay	Page
Medical services provided by physicians:		
• Diagnostic and treatment services provided in the office*	PPO: $20 copay per visit (No deductible); 10% of Plan allowance Non-PPO: 30% of our allowance plus amount over our allowance	33
Services provided by a hospital:		
• Inpatient	PPO: 10% of Plan allowance Non-PPO: $300 per admission and 30% of our allowance plus amount over our allowance	53
• Outpatient*	PPO: 10% of Plan allowance Non-PPO: 30% of our allowance plus amount over our allowance	55
Emergency benefits:		
• Accidental injury	PPO: Nothing Non-PPO: Any amount over our allowance	58
• Medical emergency*	PPO 10% of Plan allowance Non-PPO: 10% of our allowance plus amount over our allowance	58
Mental health and substance abuse treatment:	PPO: $20 copay per visit (No deductible); 10% of Plan allowance Non-PPO: 30% of our allowance plus amount over our allowance	59
Prescription drugs:		
• Network pharmacy	$10 generic/25% preferred brand name/40% non-preferred brand name/Specialty drugs 25% generic/25% preferred brand name/40% non-preferred brand name	63
• Non-network pharmacy	50% of cost	63
• Mail order		63

Brochure Tour

Refer to the Summary of benefits for CDHP section for general questions

(pgs 149-150)

Summary of benefits for the CDHP of the APWU Health Plan - 2017

- **Do not rely on this chart alone.** All benefits are subject to the definitions, limitations, and exclusions in this brochure. On this page we summarize specific expenses we cover; for more detail, look inside.

If you want to enroll or change your enrollment in this Plan, be sure to put the correct enrollment code from the cover on your enrollment form.

Below, an asterisk (*) means the item is subject to the Deductible, generally $800 per Self Only and $1,600 per Self Plus One or Self and Family, once your Personal Care Account has been spent. And, after we pay, you generally pay any difference between our allowance and the billed amount if you use an out-of-network physician or other health care professional.

CDHP Benefits	You Pay	Page
In-network preventive care:	Nothing	76
Personal Care Account:		
Up to $1,200 for Self Only or $2,400 for Self Plus One or Self and Family for medical, surgical, hospital, mental health and substance abuse services and prescription drugs plus certain dental and vision care	Nothing up to $1,200 for Self Only or $2,400 for Self Plus One or Self and Family	81
Traditional Health Coverage after Personal Care Account is exhausted		83
Medical/Surgical services provided by physicians:		
• Diagnostic and treatment services provided in the office*	In-network: 15% of Plan allowance Out-of-network: 40% of our allowance plus amount over our allowance	85
Services provided by a hospital:		
• Inpatient*	In-network: 15% of Plan allowance Out-of-network: 40% of our allowance plus amount over our allowance	103
• Outpatient*	In-network: 15% of Plan allowance Out-of-network: 40% of our allowance plus amount over our allowance	104
Emergency benefits:		
• Accidental injury*	In-network: 15% of Plan allowance Out-of-network: 15% of Plan allowance plus amount over our allowance	107
• Medical emergency*	In-network: 15% of Plan allowance Out-of-network: 15% of Plan allowance plus amount over our allowance	107
Mental health and substance abuse treatment*:	In-network: 15% of Plan allowance Out-of-network: 40% of our allowance plus amount over our allowance	108
Prescription drugs:		
• Network pharmacy*	25%/minimum $15	111

Brochure Tour - Premiums

The back page of the brochure shows Premium Rates for both High Option & CDHP

2017 Rate Information for the APWU Health Plan

To compare your FEHB health plan options please go to www.opm.gov/fehbcompare.

Non-Postal rates apply to most non-Postal employees. If you are in a special enrollment category, contact the agency that maintains your health benefits enrollment.

Postal rates apply to United States Postal Service employees.

Postal Category 1 rates apply to career bargaining unit employees who are represented by the APWU (including IT/ASC, MDC, OS and NPPN employees) and NRLCA.

Postal Category 2 rates apply to career bargaining unit employees who are represented by the NALC, NPMHU and PPO.

Non-Postal rates apply to all career non-bargaining unit Postal Service employees.

For further assistance, Postal Service employees should call:

Human Resources Shared Service Center: 877-477-3273, Option 5, (TTY: 866-260-7507)

Postal rates do not apply to non-career Postal employees, Postal retirees, or associate members of any Postal employee organization who are not career Postal employees.

Premiums for Tribal employees are shown under the monthly non-Postal column. The amount shown under employer contribution is the maximum you will pay. Your Tribal employer may choose to contribute a higher portion of your premium. Please contact your Tribal Benefits Office for exact rates.

Type of Enrollment	Enrollment Code	Non-Postal Premium				Postal Premium		
		Biweekly		Monthly		Biweekly		
		Gov't Share	Your Share	Gov't Share	Your Share	Category 1 Your Share	Category 2 Your Share	APWU Your Share
High Option Self Only	471	$221.67	$94.29	$480.29	$204.29	$85.06	$81.98	$85.06
High Option Self Plus One	473	$475.79	$187.73	$1,030.88	$406.75	$167.90	$161.30	$167.90
High Option Self and Family	472	$505.22	$253.10	$1,094.64	$548.39	$232.04	$225.03	$232.04
CDHP Option Self Only	474	$185.43	$61.81	$401.77	$133.92	$53.77	$51.30	$12.36
CDHP Option Self Plus One	476	$407.93	$135.98	$883.85	$294.62	$118.30	$112.86	$27.20
CDHP Option Self and Family	475	$445.01	$148.34	$964.19	$321.40	$129.05	$123.12	$39.01

Non-Postal Premium: Biweekly = Federal Monthly = Retired Postal & Federal

Actively Employed Postal Premium

Thank You!

Please fill out the class evaluation form provided and place it in the collection box.

Please note any questions for the **Roundtable** discussion on the card provided and place in the drop box at the Registration Desk.

The Roundtable discussion will be during Closing Session:

Thursday, October 20, 2016